E
BUS-01
R-07

MISA DE PASTORELA.

FACIL

A DOS VOCES Y CORO.

I. BUSCA DE SAGASTIZABAL.

KIRIES.

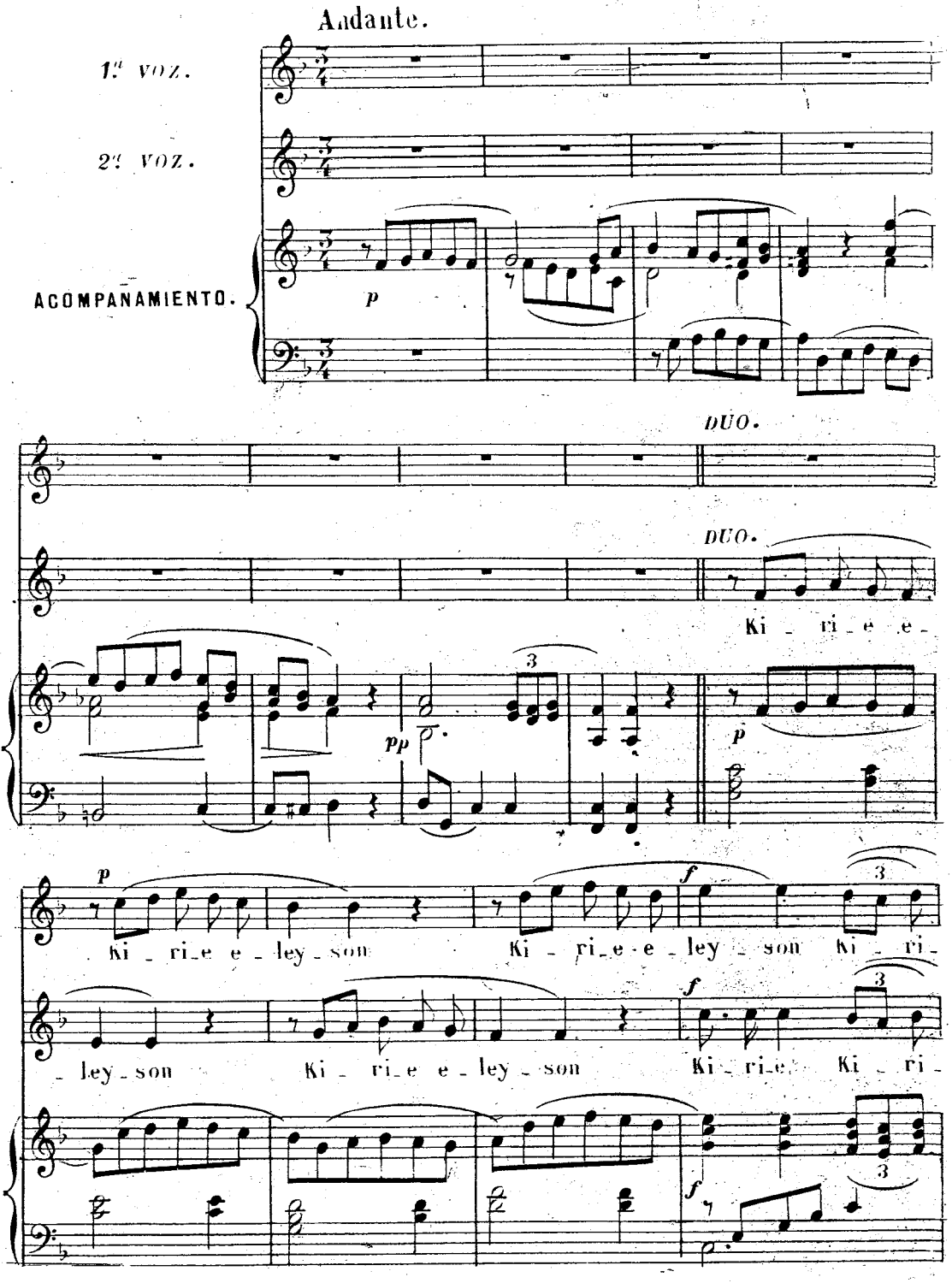

Copyright 1952 by UNION MUSICAL ESPAÑOLA-Editores-Madrid

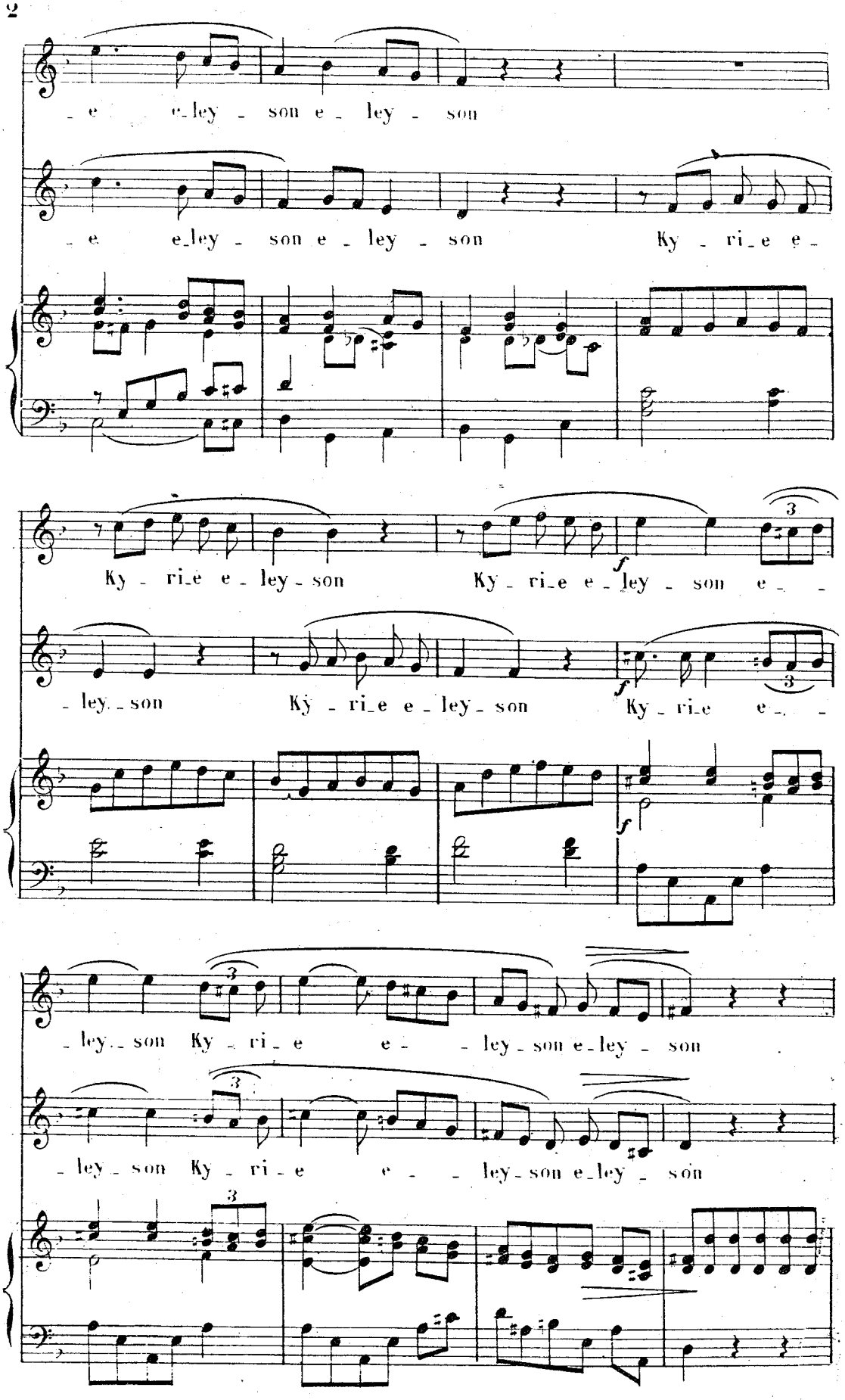
- e e-ley - son e - ley - son
- e e-ley - son e - ley - son Ky - ri-e e -
Ky - ri-e e - ley - son Ky - ri-e e - ley - son e - -
- ley - son Ky - ri-e e - ley - son Ky - ri-e e - -
- ley - son Ky - ri - e e - - ley - son e-ley - son
- ley - son Ky - ri - e e - - ley - son e-ley - son

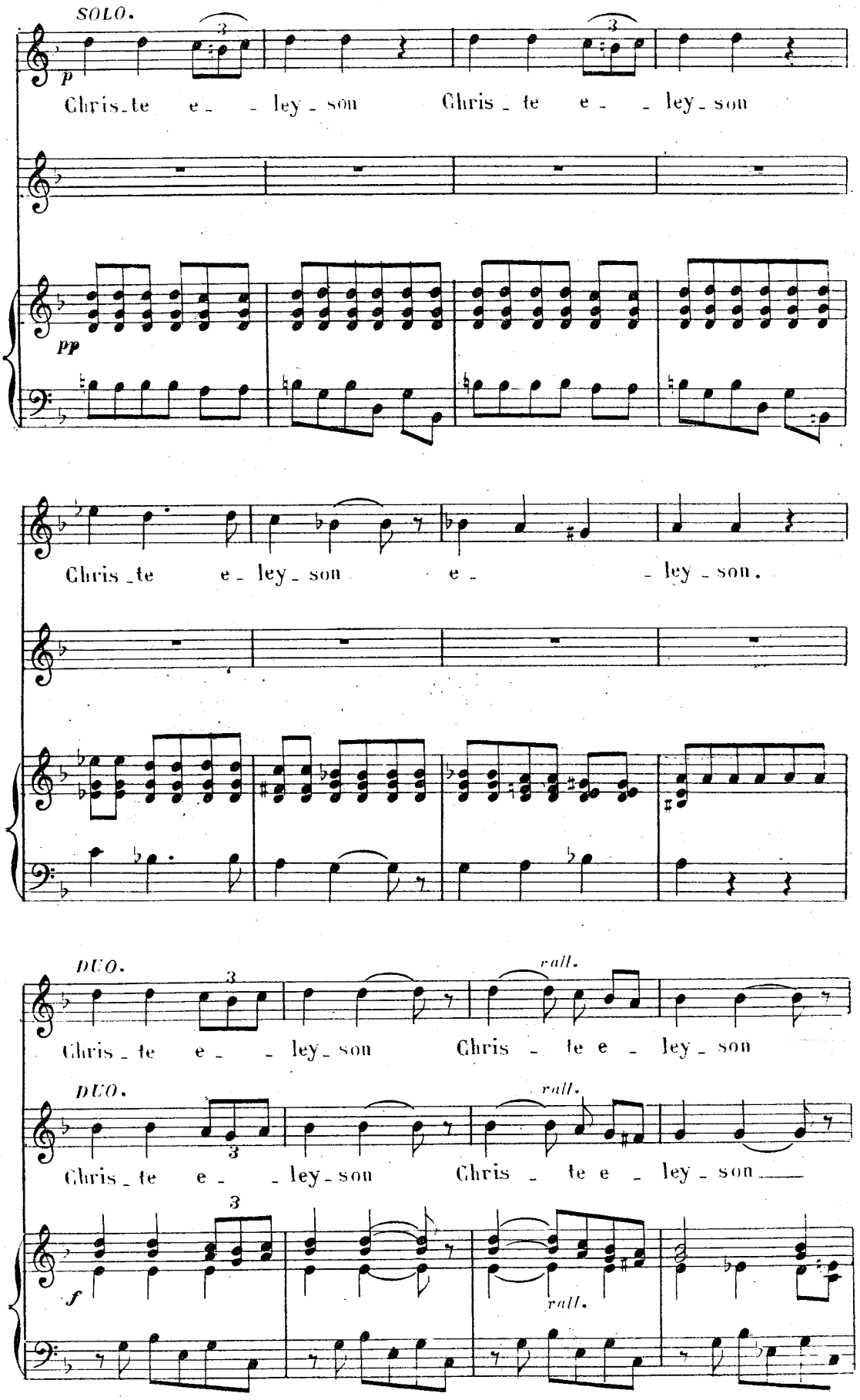
SOLO.
p
Chris_te e_ _ ley_son Chris_te e_ _ ley_son
pp
Chris_te e_ ley_son e_ _ ley_son.
DUO.
Chris_te e_ _ ley_son Chris_te e_ ley_son
rall.
DUO.
Chris_te e_ _ ley_son Chris_te e_ ley_son
rall.
f
rall.

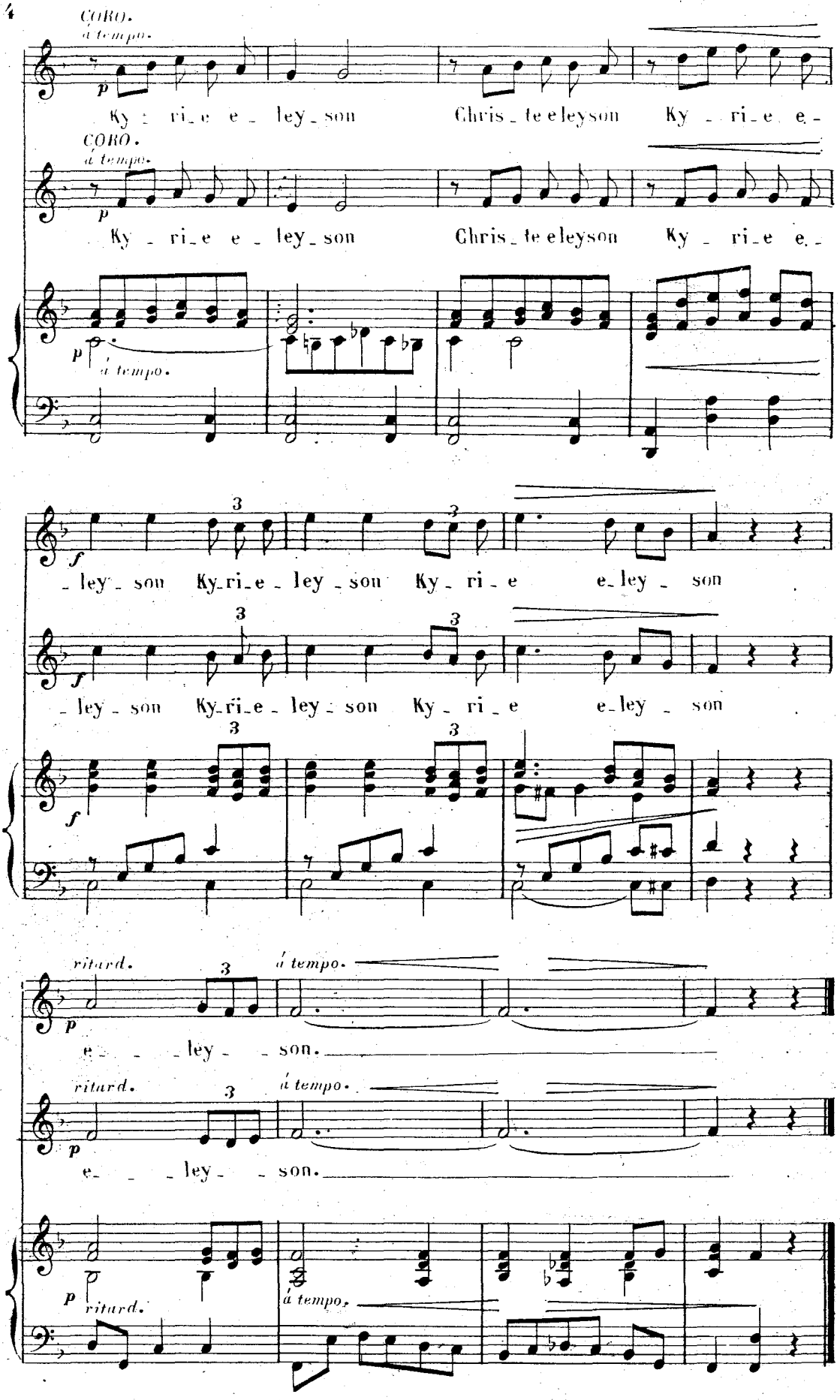
CORO.
á tempo.
p
Ky ri_e e_ley_son Chris_te eleyson Ky_ri_e e_
CORO.
á tempo.
p
Ky_ri_e e_ley_son Chris_te eleyson Ky_ri_e e_
p
á tempo.
f
_ley_son Ky_ri_e_ley_son Ky_ri_e e_ley_son
f
_ley_son Ky_ri_e_ley_son Ky_ri_e e_ley_son
f
ritard.
á tempo.
p
e_ _ _ley_ _son.
ritard.
á tempo.
p
e_ _ _ley_ _son.
p
ritard.
á tempo.

GLORIA.

Allegro non molto.

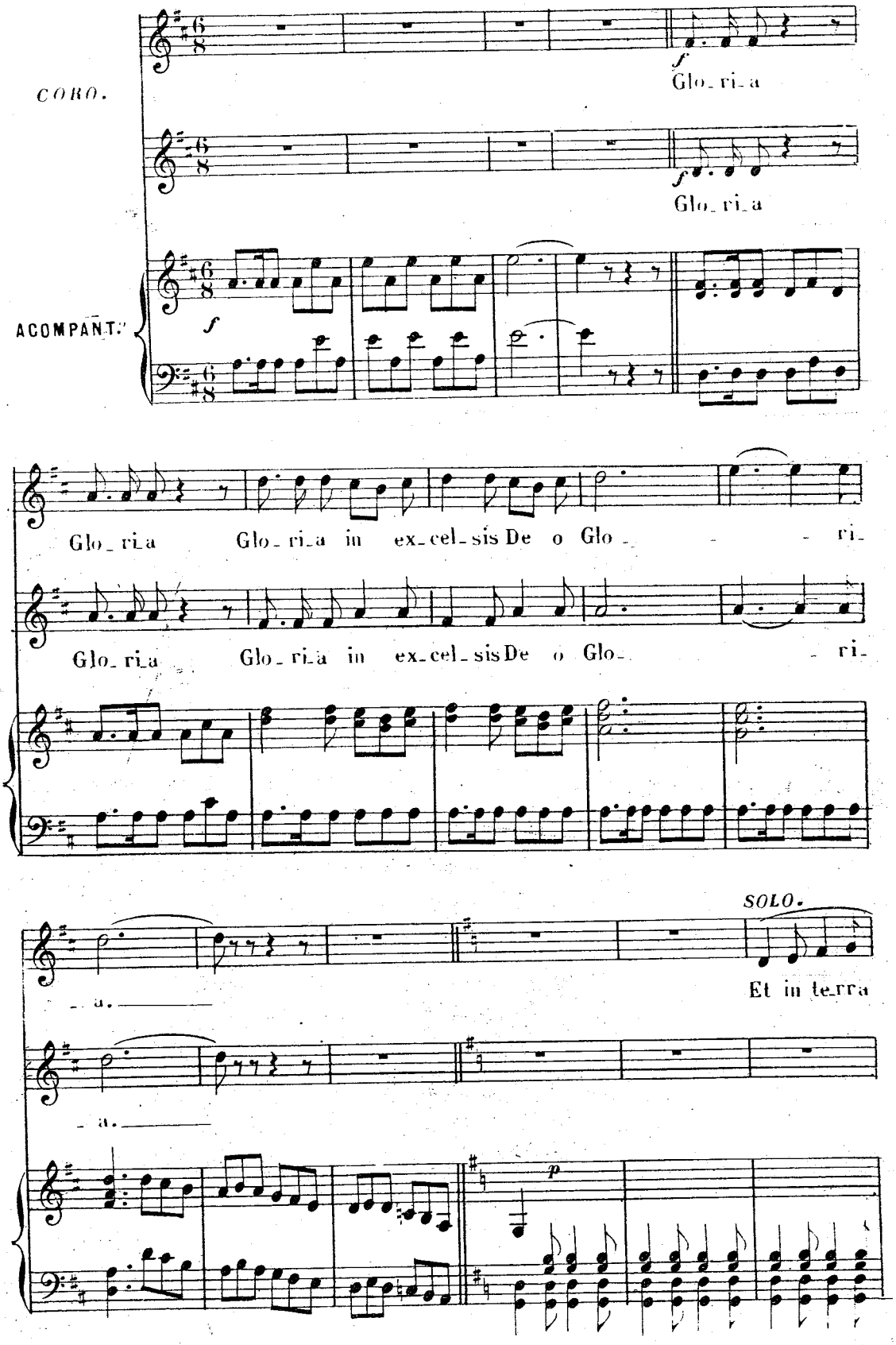

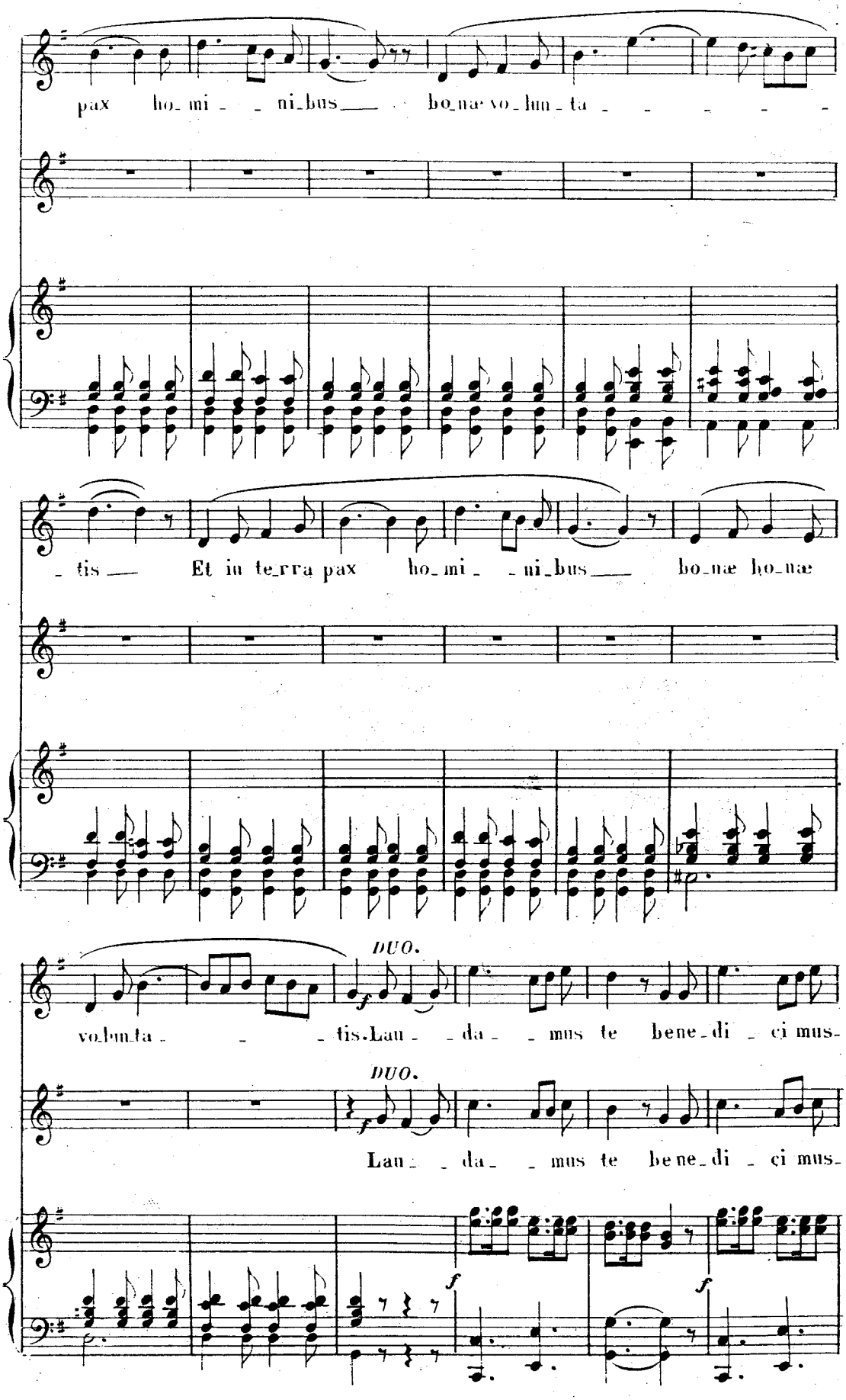
pax ho_mi_ni_bus bo_næ vo_lun_ta
_tis Et in te_rra pax ho_mi_ni_bus bo_næ bo_næ
DUO.
vo_lun_ta_tis. Lau_da_mus te bene_di_ci mus_
DUO.
Lau_da_mus te bene_di_ci mus_

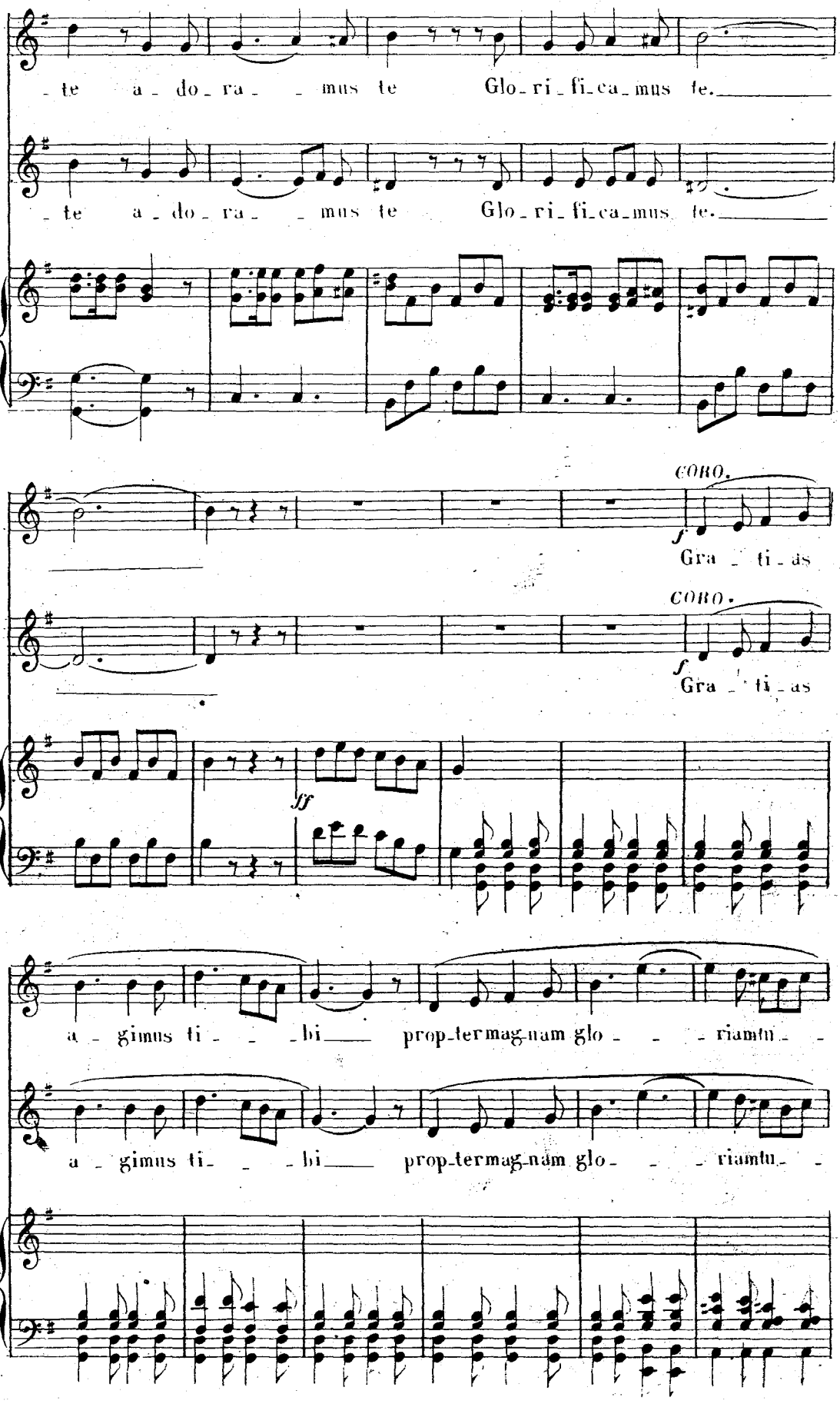
te a do ra mus te Glo ri fi ca mus te.
te a do ra mus te Glo ri fi ca mus te.
CORO.
f
Gra ti as
CORO.
f
Gra ti as
ff
a gimus ti bi prop ter mag nam glo riamu
a gimus ti bi prop ter mag nam glo riamu

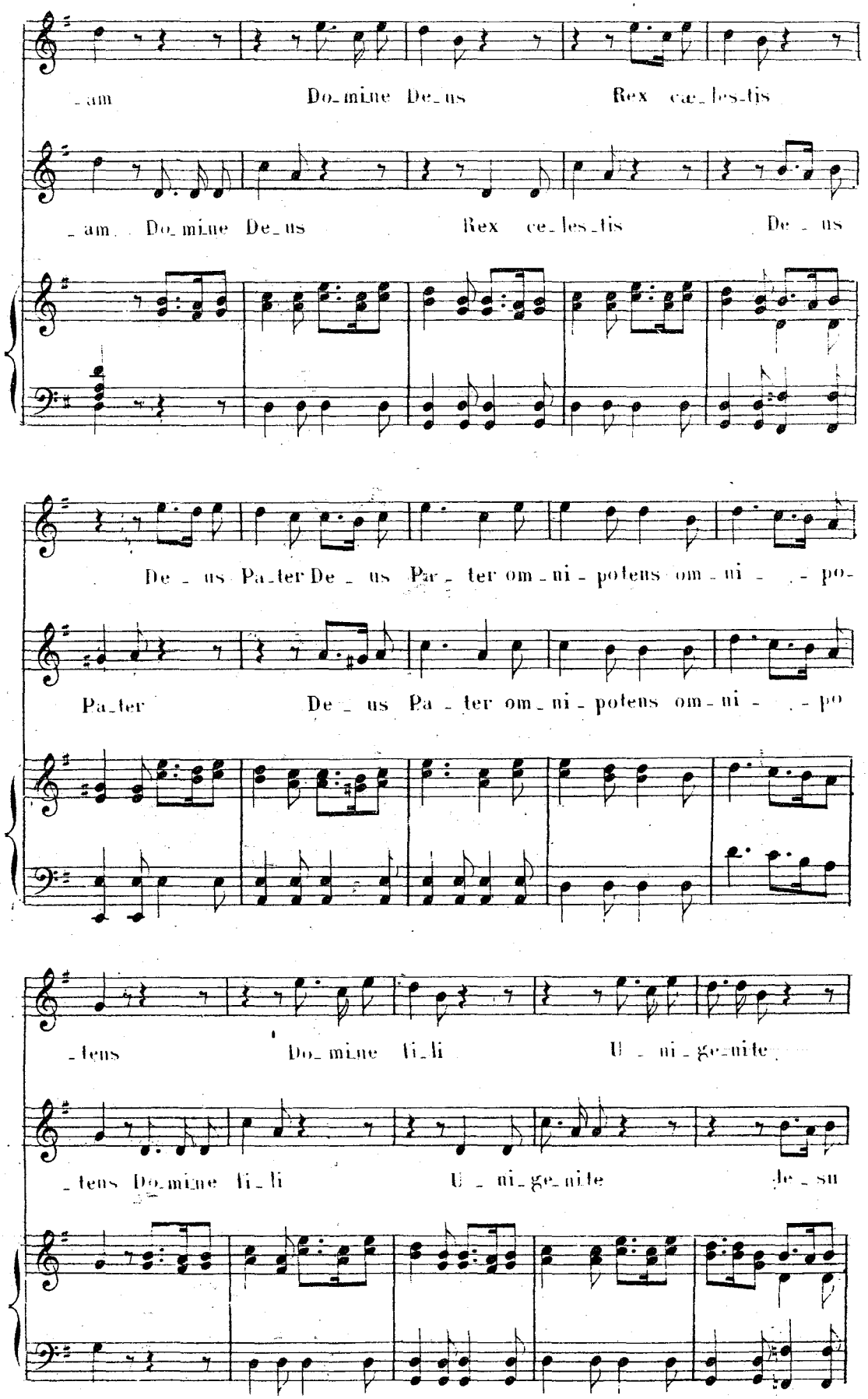
-am Do-mine De-us Rex cæ-les-tis
-am Do-mine De-us Rex ce-les-tis De-us
De-us Pa-ter De-us Pa-ter om-ni-potens om-ni- -po-
Pa-ter De-us Pa-ter om-ni-potens om-ni- -po
-tens Do-mine fi-li U-ni-ge-nite
-tens Do-mine fi-li U-ni-ge-nite je-su

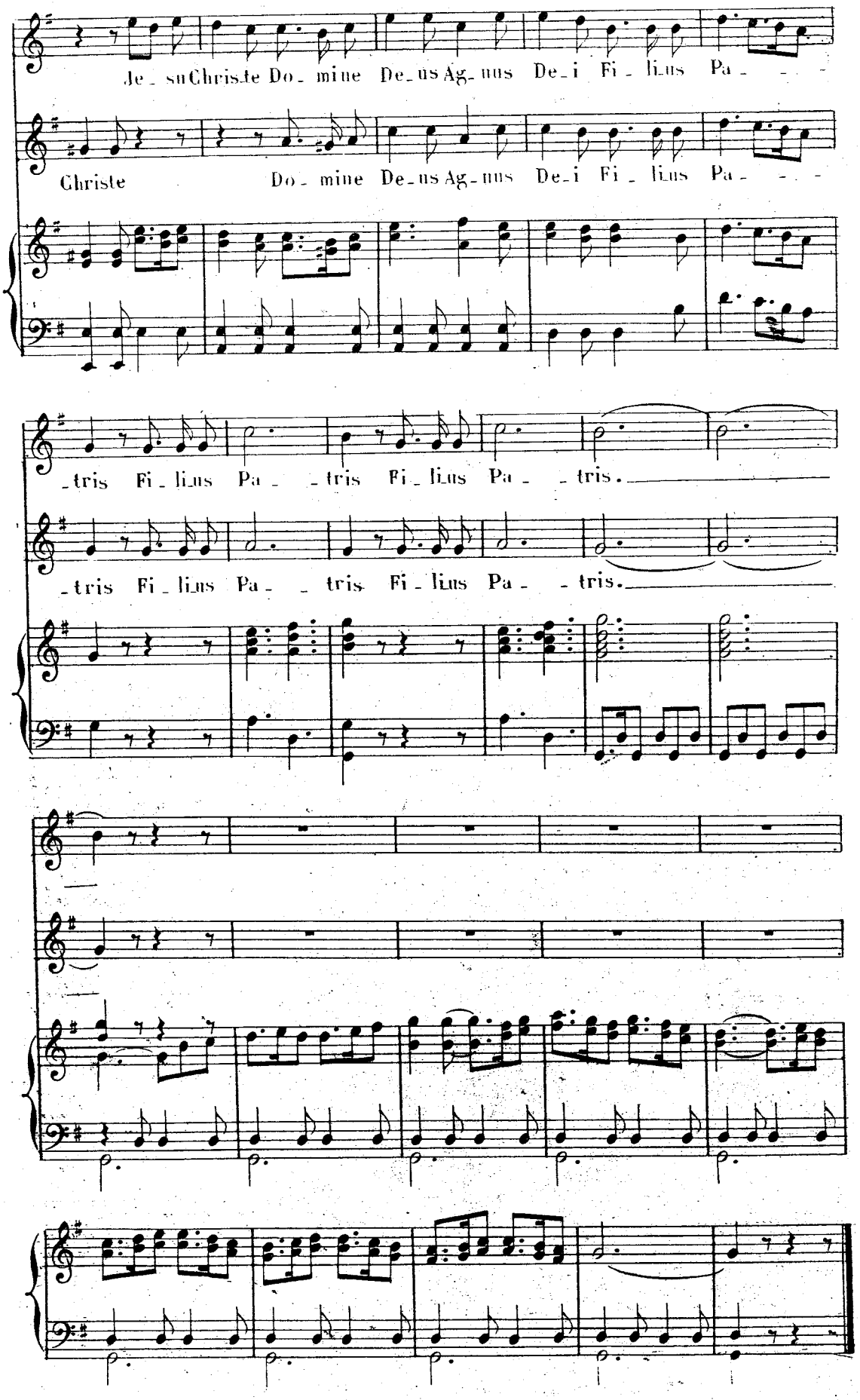
Je_su Christe Do_mine De_us Ag_nus De_i Fi_li_us Pa_ _ _
Christe Do_mine De_us Ag_nus De_i Fi_li_us Pa_ _ _
_tris Fi_li_us Pa_ _tris Fi_li_us Pa_ _tris.
_tris Fi_li_us Pa_ _tris Fi_li_us Pa_ _tris.

QUI TOLLIS.

Andante quasi Lento.

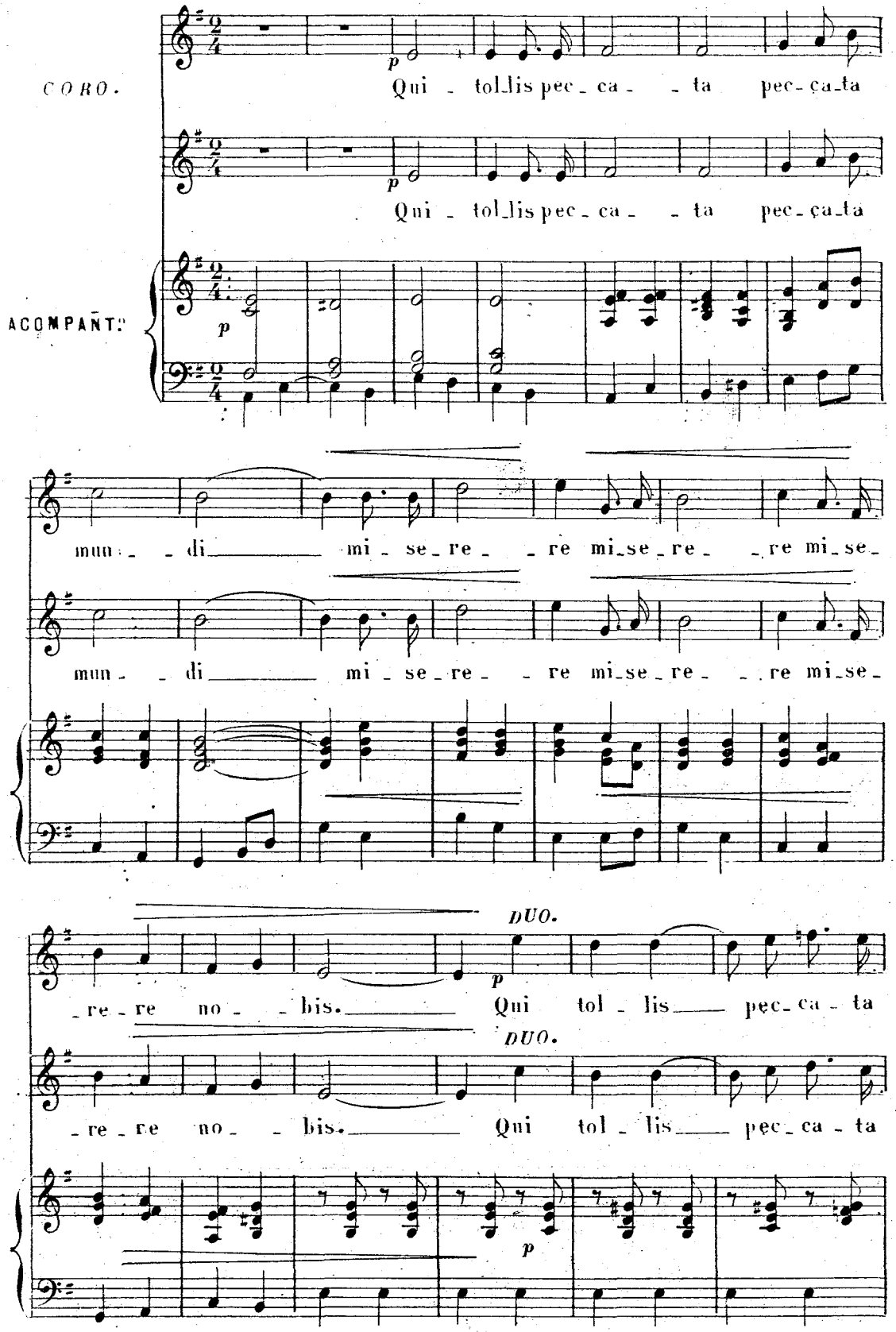

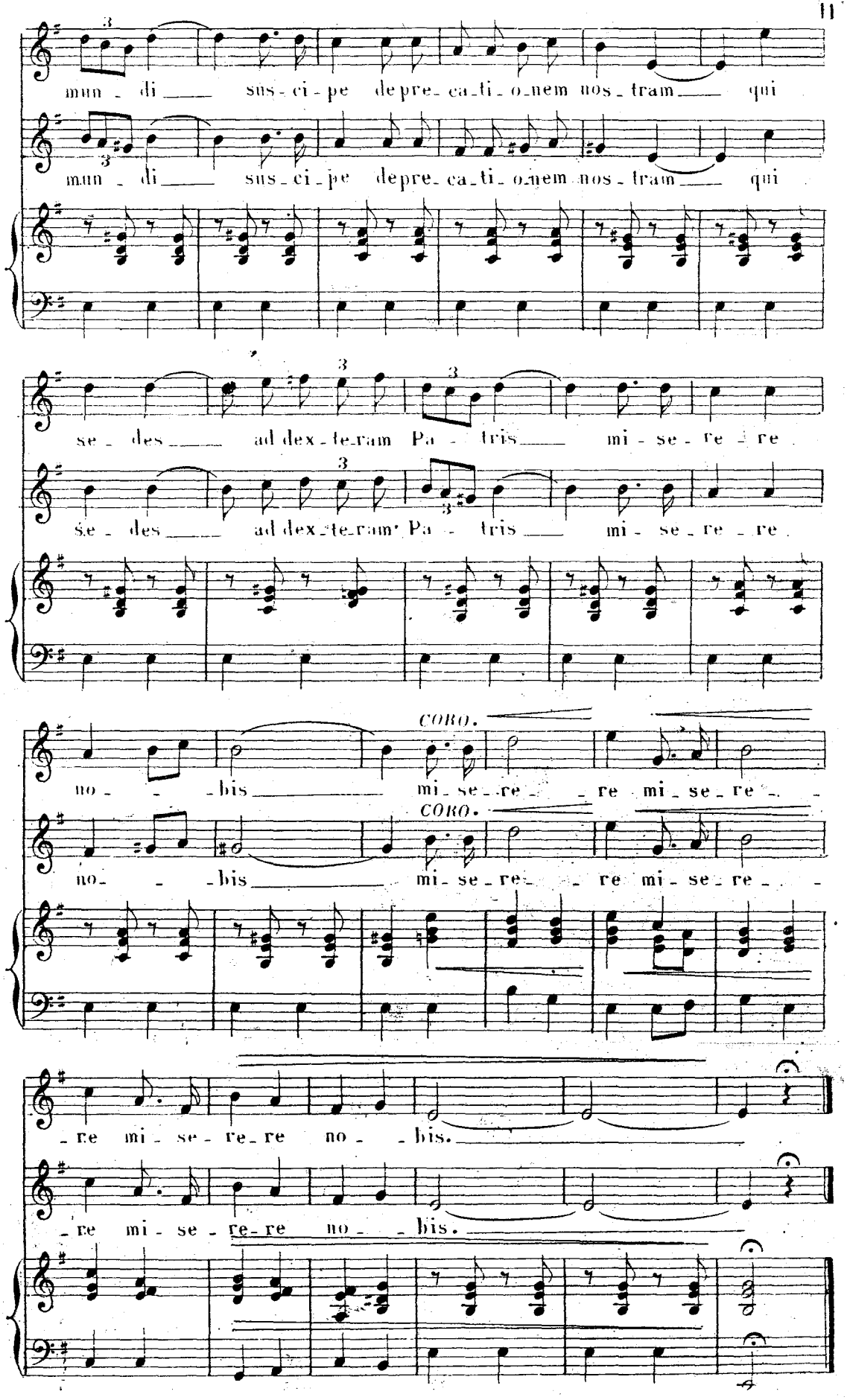
mun - di sus - ci - pe depre - ca - ti - o - nem nos - tram qui
mun - di sus - ci - pe depre - ca - ti - o - nem nos - tram qui
se - des ad dex - te - ram Pa - tris mi - se - re - re
se - des ad dex - te - ram Pa - tris mi - se - re - re
CORO.
no - bis mi - se - re - re mi - se - re -
CORO.
no - bis mi - se - re - re mi - se - re -
- re mi - se - re - re no - bis.
- re mi - se - re - re no - bis.

QUONIAM.

Allegro non molto.

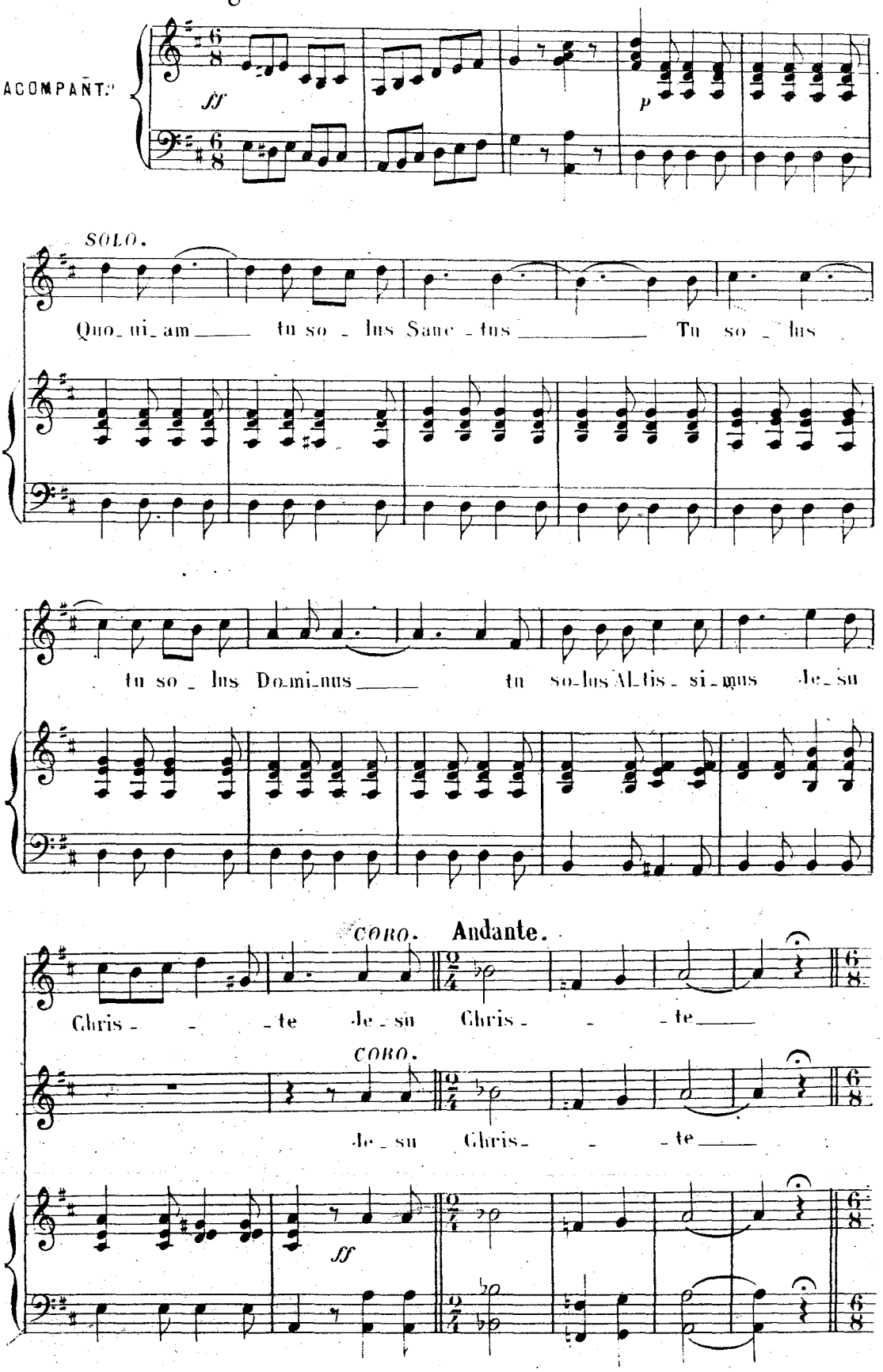

Allegro non molto.

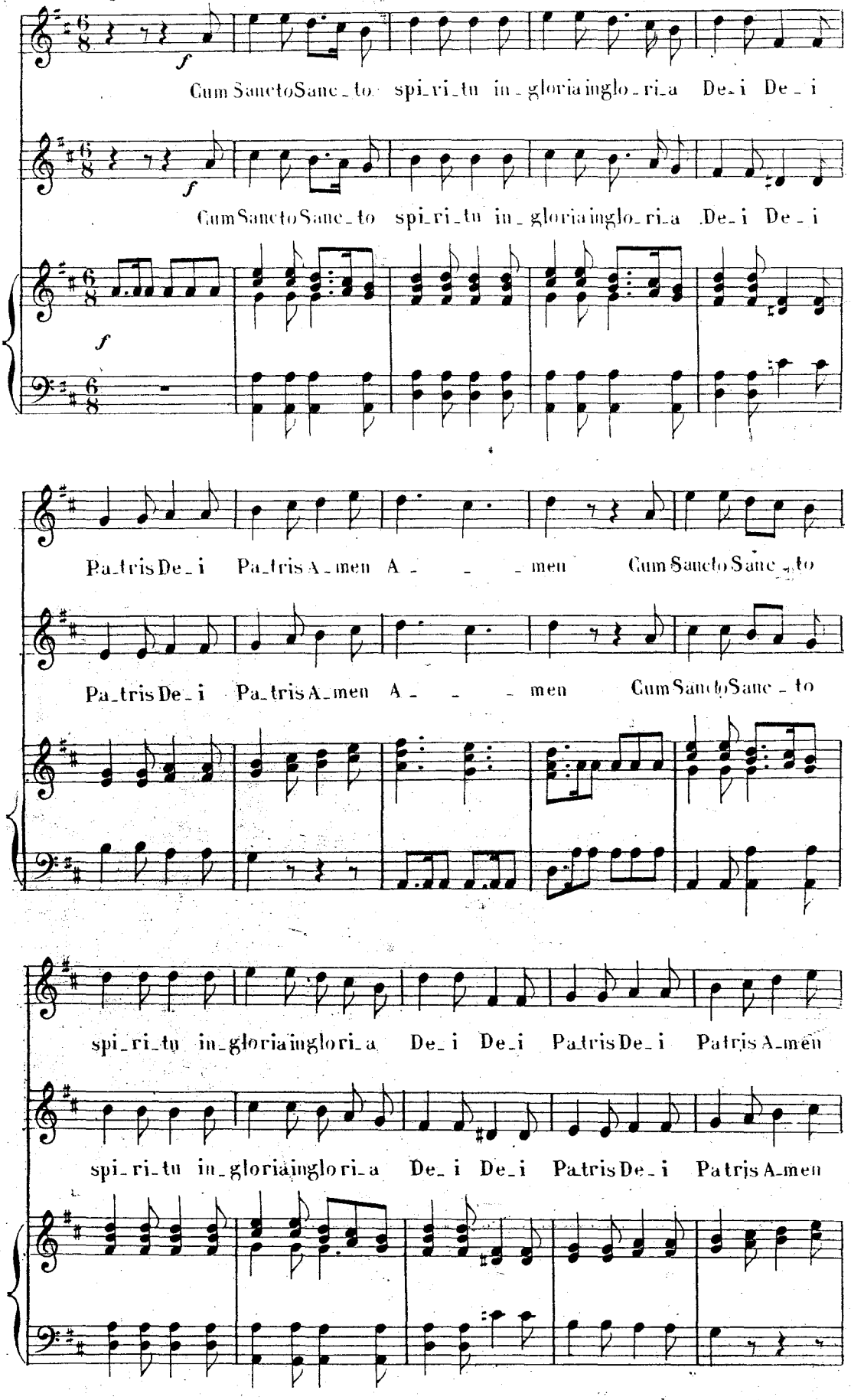

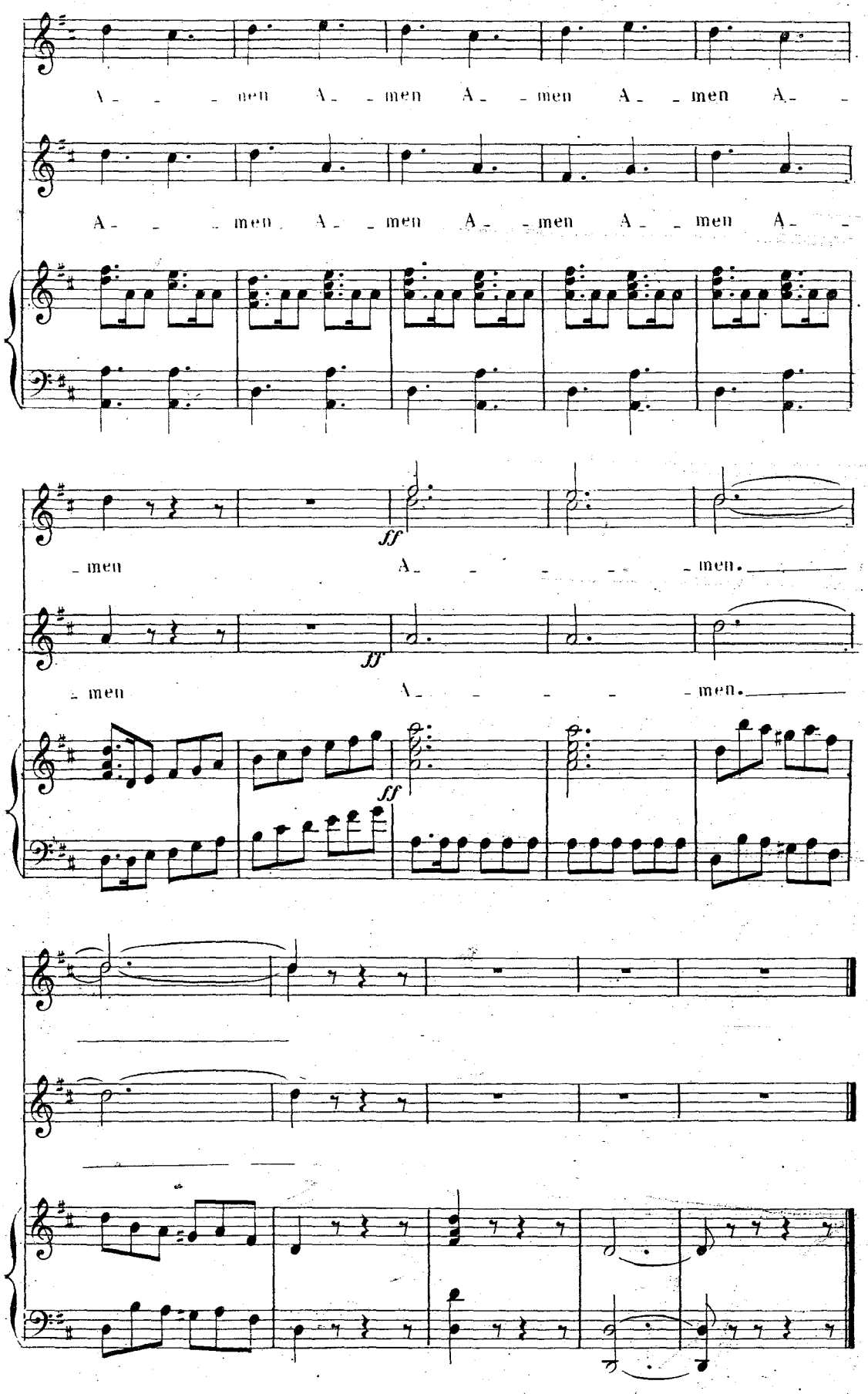
A - - - men A - men A - men A - men A -
A - - - men A - men A - men A - men A -
ff
- men A - - - - - men.
ff
- men A - - - - - men.
ff

CREDO.

Allegro non molto.

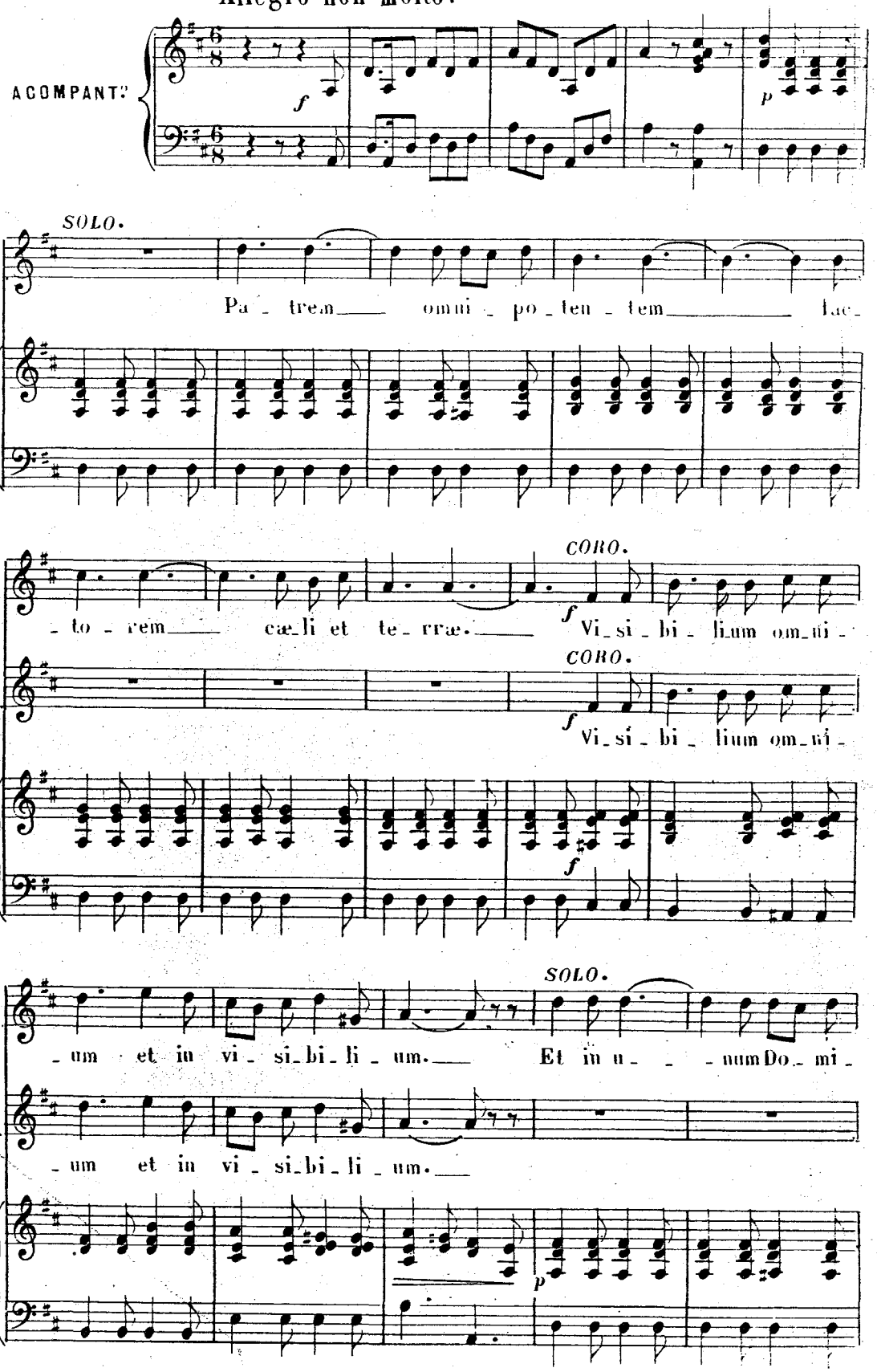

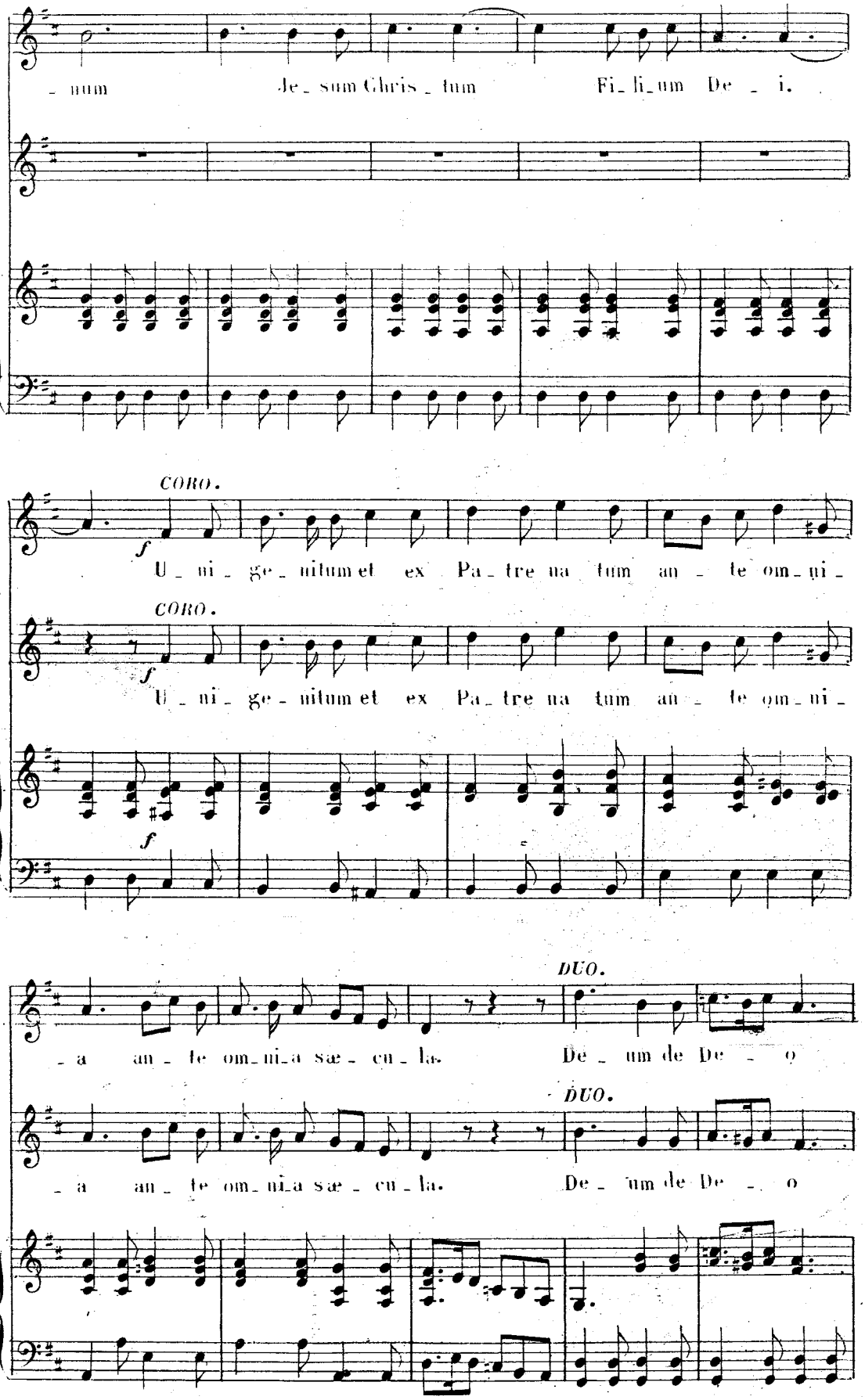
- num Je - sum Chris - tum Fi - li - um De - i.
CORO.
f
U - ni - ge - nitum et ex Pa - tre na tum an - te om - ni -
CORO.
f
U - ni - ge - nitum et ex Pa - tre na tum an - te om - ni -
f
DUO.
- a an - te om - ni - a sæ - cu - la. De - um de De - o
DUO.
- a an - te om - ni - a sæ - cu - la. De - um de De - o

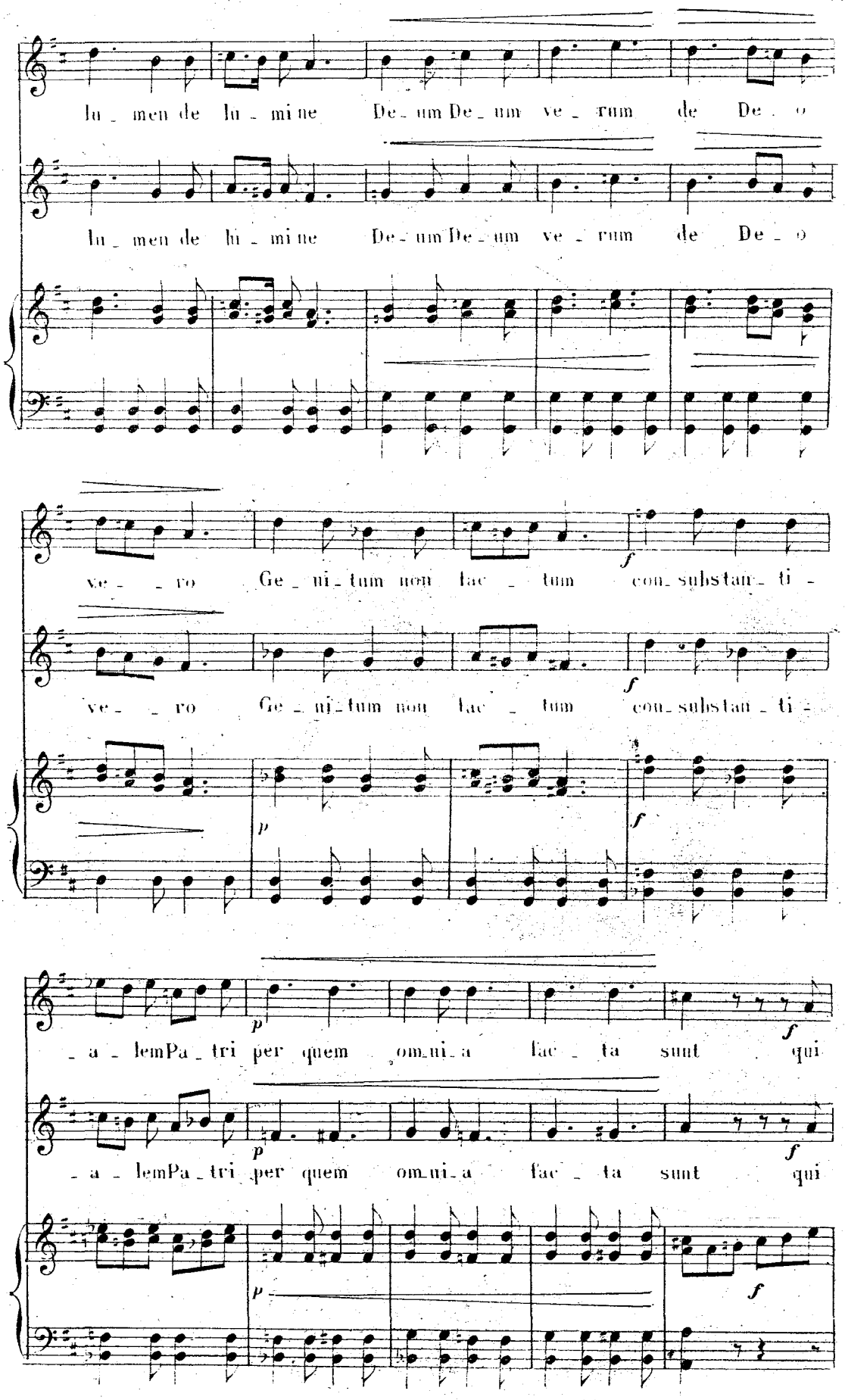
lu_men de lu_mine De_um De_um ve_rum de De_o
lu_men de lu_mine De_um De_um ve_rum de De_o
ve_ro Ge_ni_tum non fac_tum con_subsian_ti_
ve_ro Ge_ni_tum non fac_tum con_subsian_ti_
_a_lem Pa_tri per quem om_ni_a fac_ta sunt qui
_a_lem Pa_tri per quem om_ni_a fac_ta sunt qui

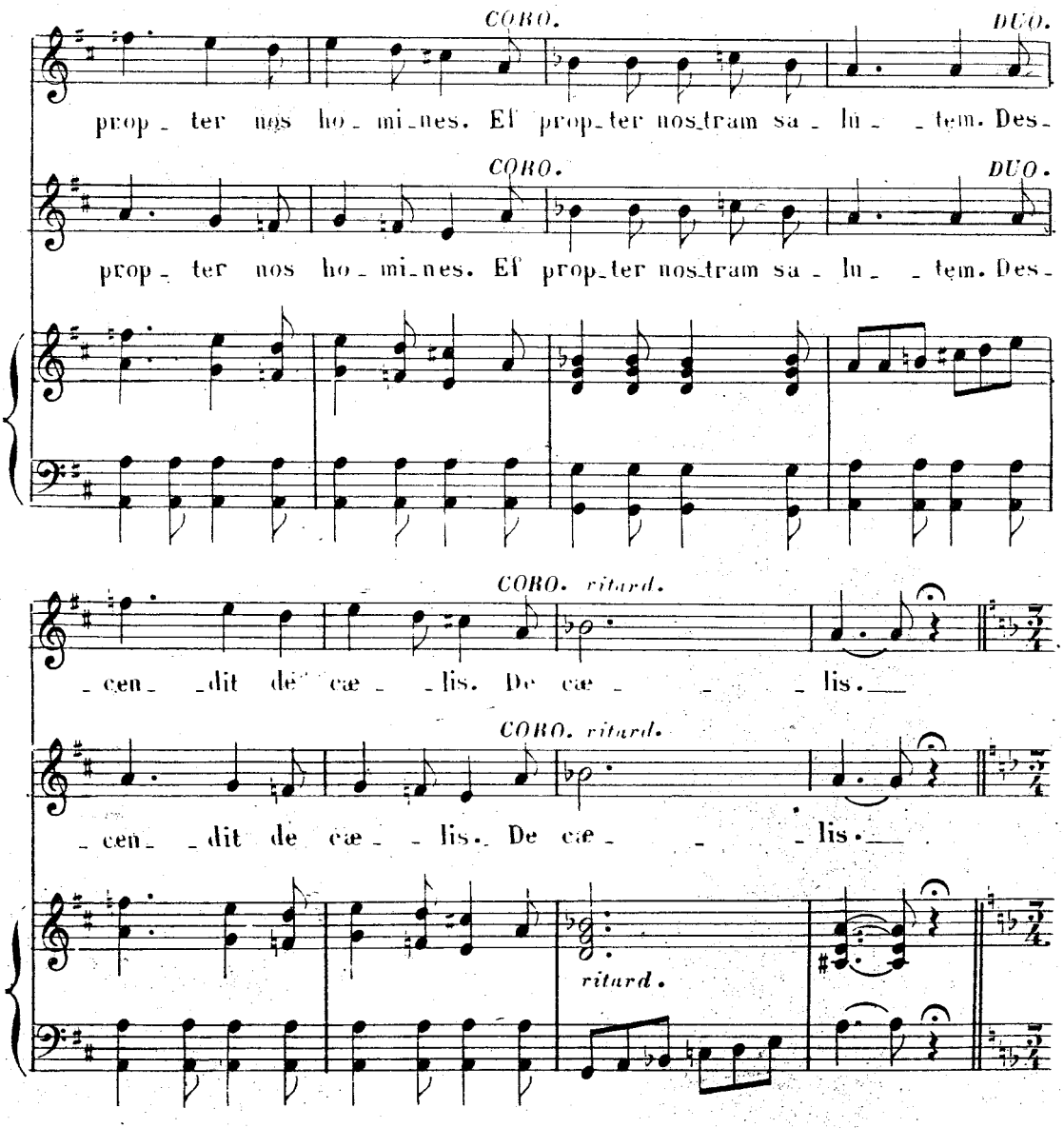

ET INCARNATUS EST.

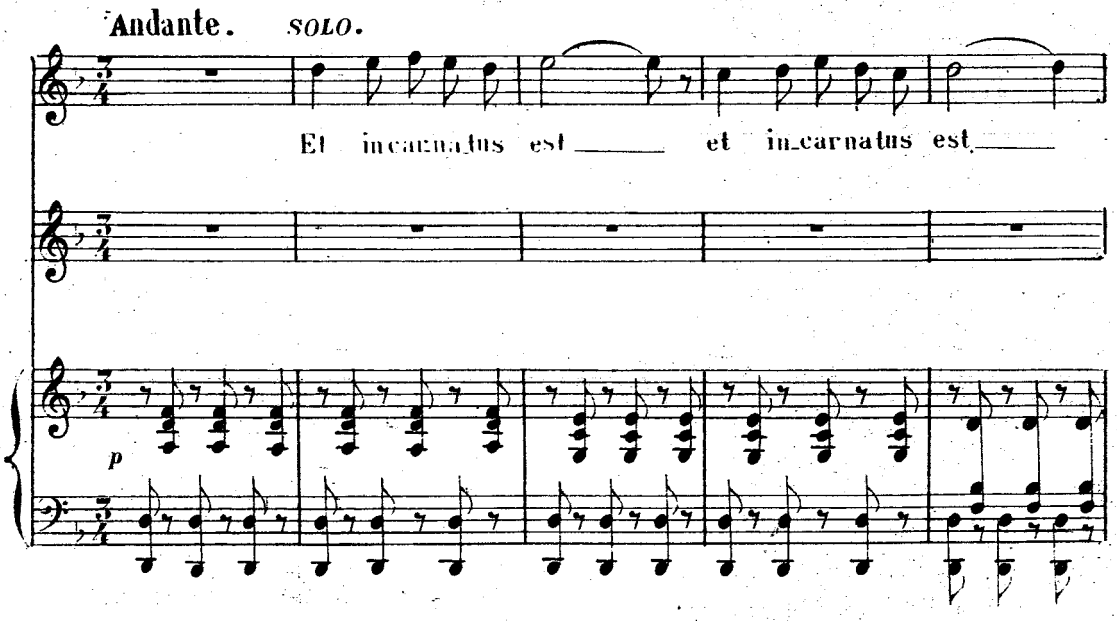

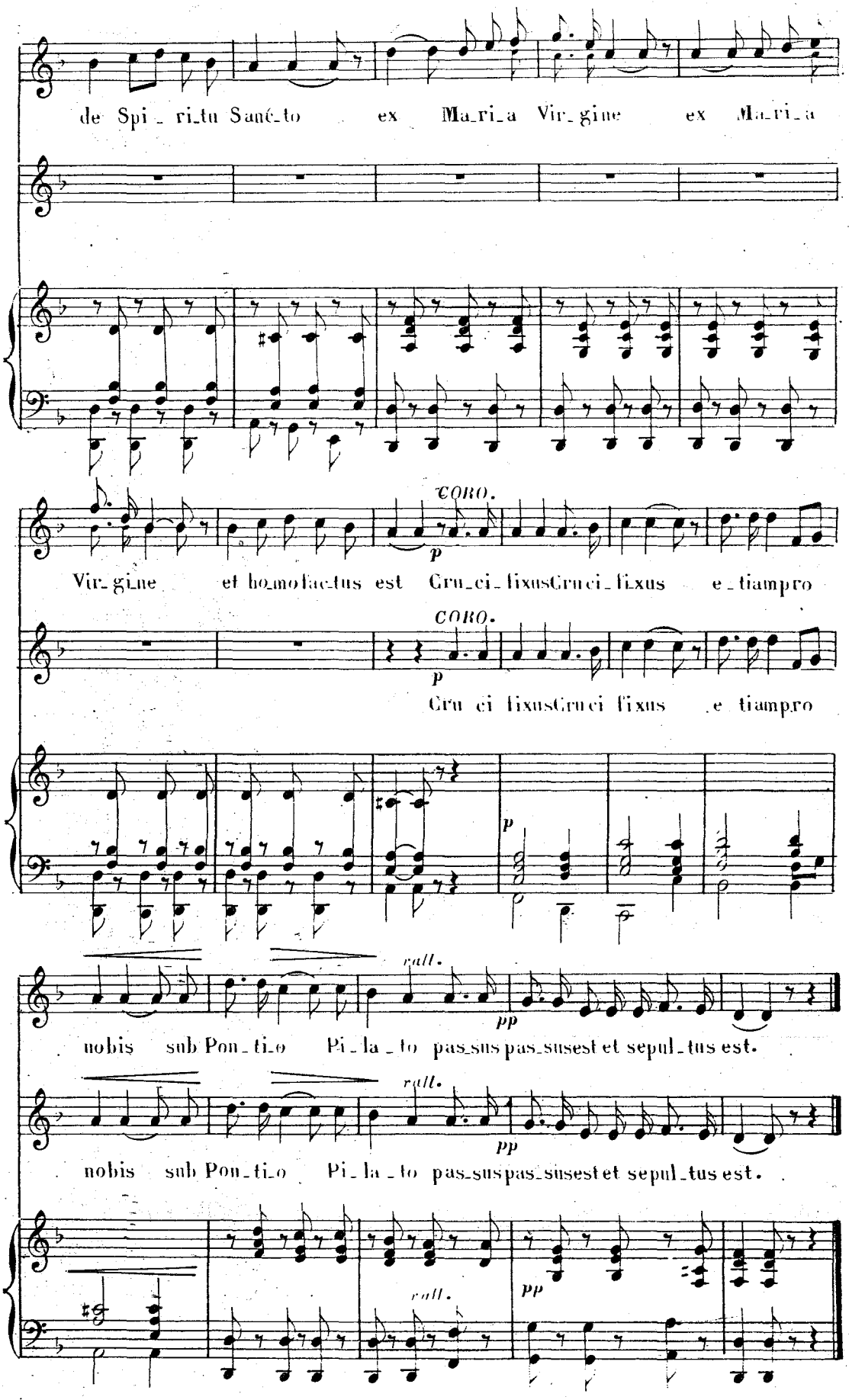
de Spi_ri_tu Sanc_to ex Ma_ri_a Vir_gine ex Ma_ri_a
CORO.
p
Vir_gine et ho_mo fac_tus est Cru_ci_fixus Cru ci_fixus e_tiam pro
CORO.
p
Cru ci fixus Cru ci fixus e tiam pro
p
rall.
pp
nobis sub Pon_ti_o Pi_la_to pas_sus pas_sus est et sepul_tus est.
rall.
pp
nobis sub Pon_ti_o Pi_la_to pas_sus pas_sus est et sepul_tus est.
rall.
pp

ET RESURREXIT.

Allegro non troppo.

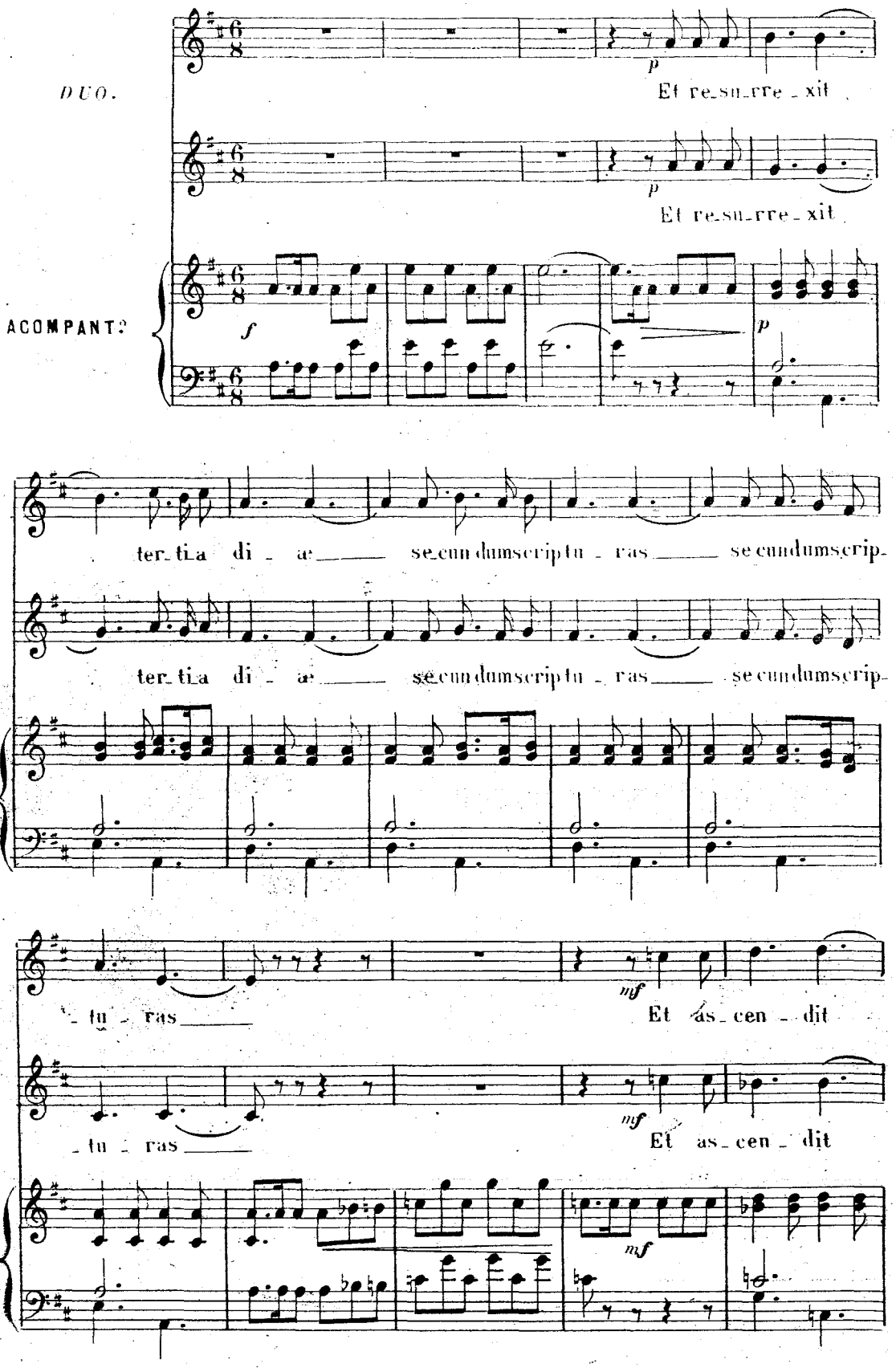

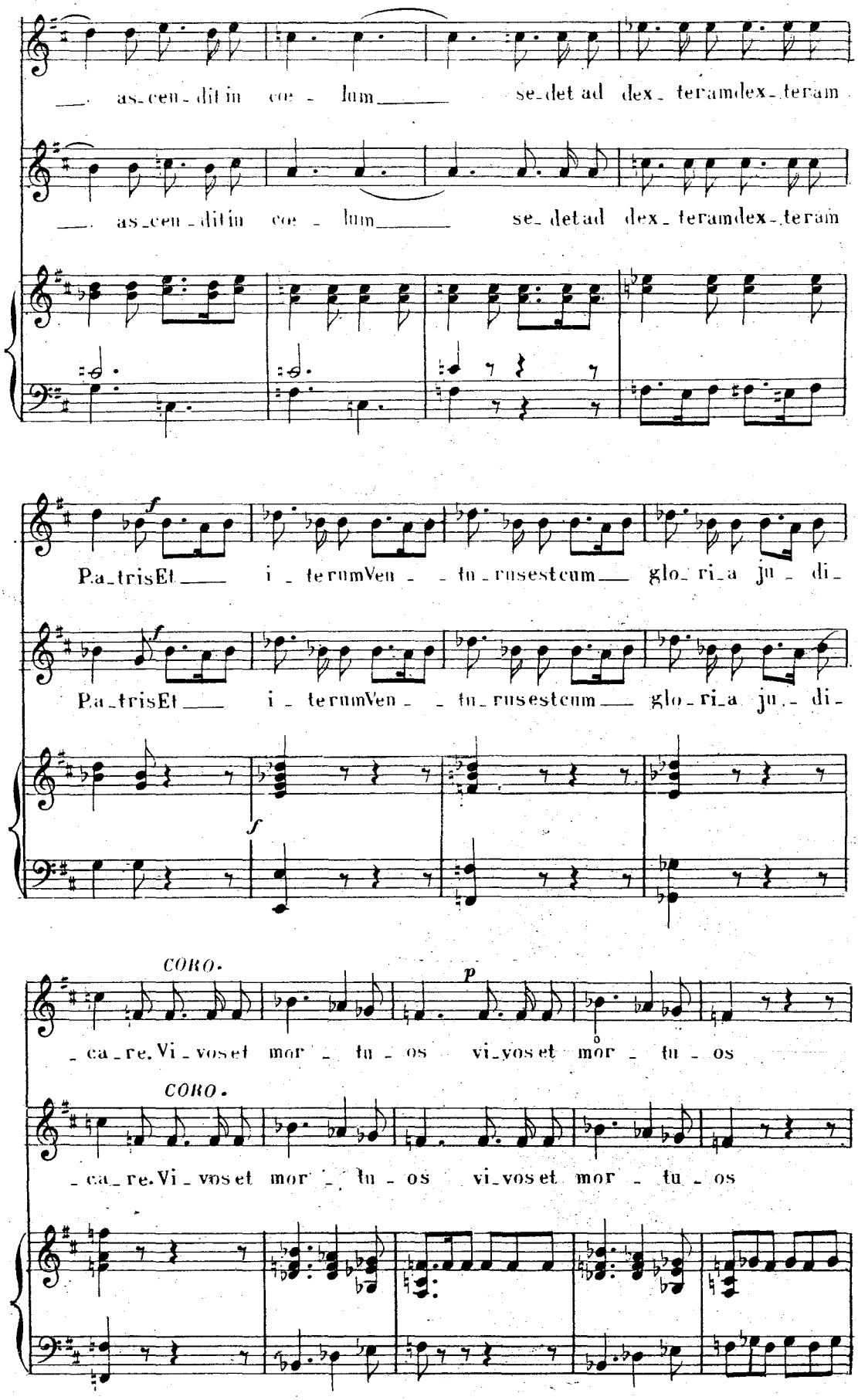
as-cen-dit in coe - lum se-det ad dex-teram dex-teram
as-cen-dit in coe - lum se-det ad dex-teram dex-teram
f
Pa-tris Et i - terum Ven - - tu-rus est cum glo-ri-a ju - di-
Pa-tris Et i - terum Ven - - tu-rus est cum glo-ri-a ju - di-
f
CORO.
p
- ca-re. Vi-vos et mor - tu - os vi-vos et mor - tu - os
CORO.
- ca-re. Vi-vos et mor - tu - os vi-vos et mor - tu - os

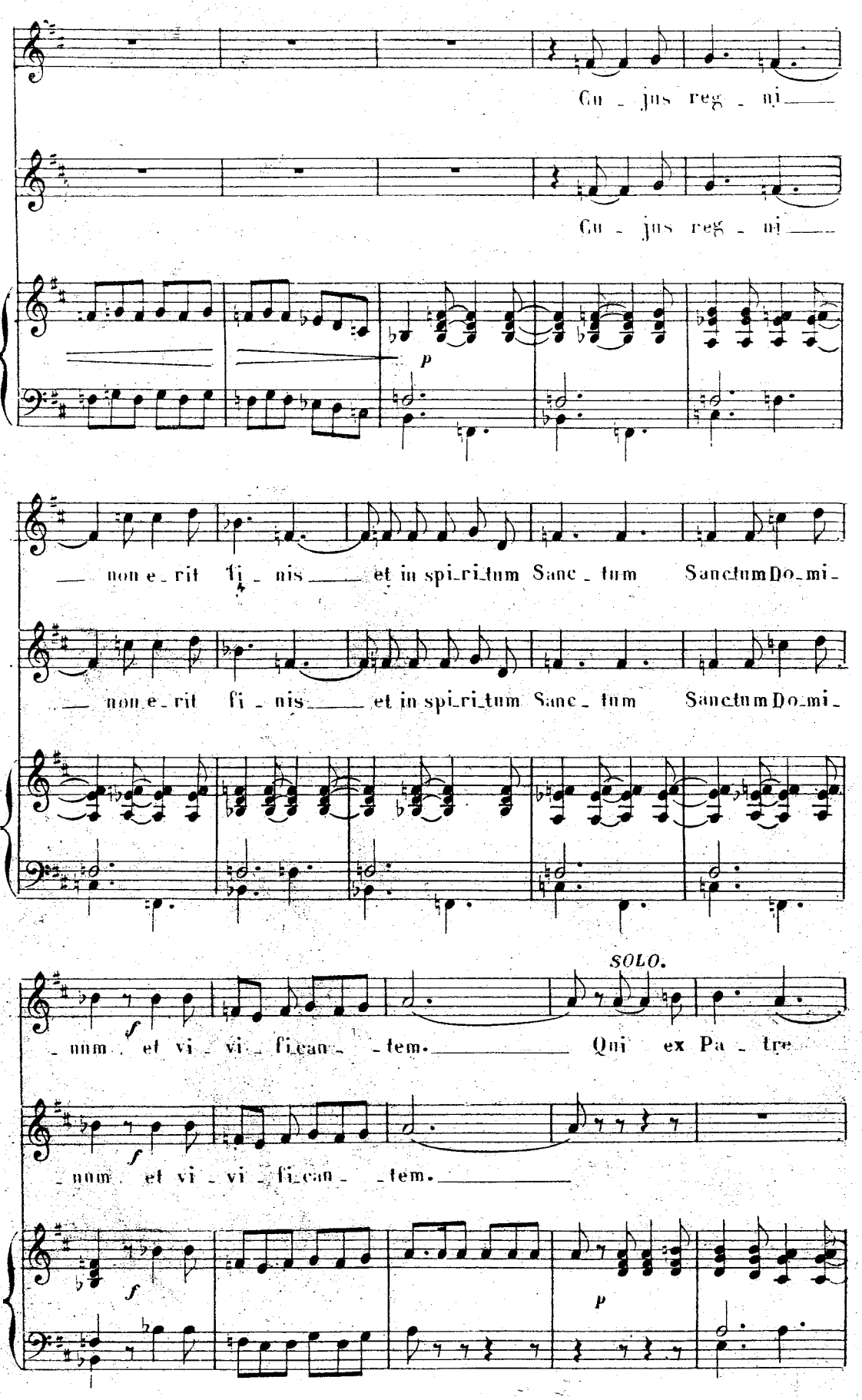
Cu - jus reg - ni
Cu - jus reg - ni
p
non e - rit fi - nis et in spi - ri - tum Sanc - tum Sanctum Do - mi -
non e - rit fi - nis et in spi - ri - tum Sanc - tum Sanctum Do - mi -
SOLO.
f
- num et vi - vi - fi - can - tem. Qui ex Pa - tre
f
- num et vi - vi - fi - can - tem.
f
p

ex Pa_tre et fi_li_o ___ que pro_ce_dit ex Pa_tre ___ et fi_li_

_o

Si_mul

Si_mul

ff

si_mul a_do_ra_tur et con glo_ri_fi_ca_tur qui lo_cu_tus

si_mul a_do_ra_tur et con glo_ri_fi_ca_tur qui lo_cu_tus

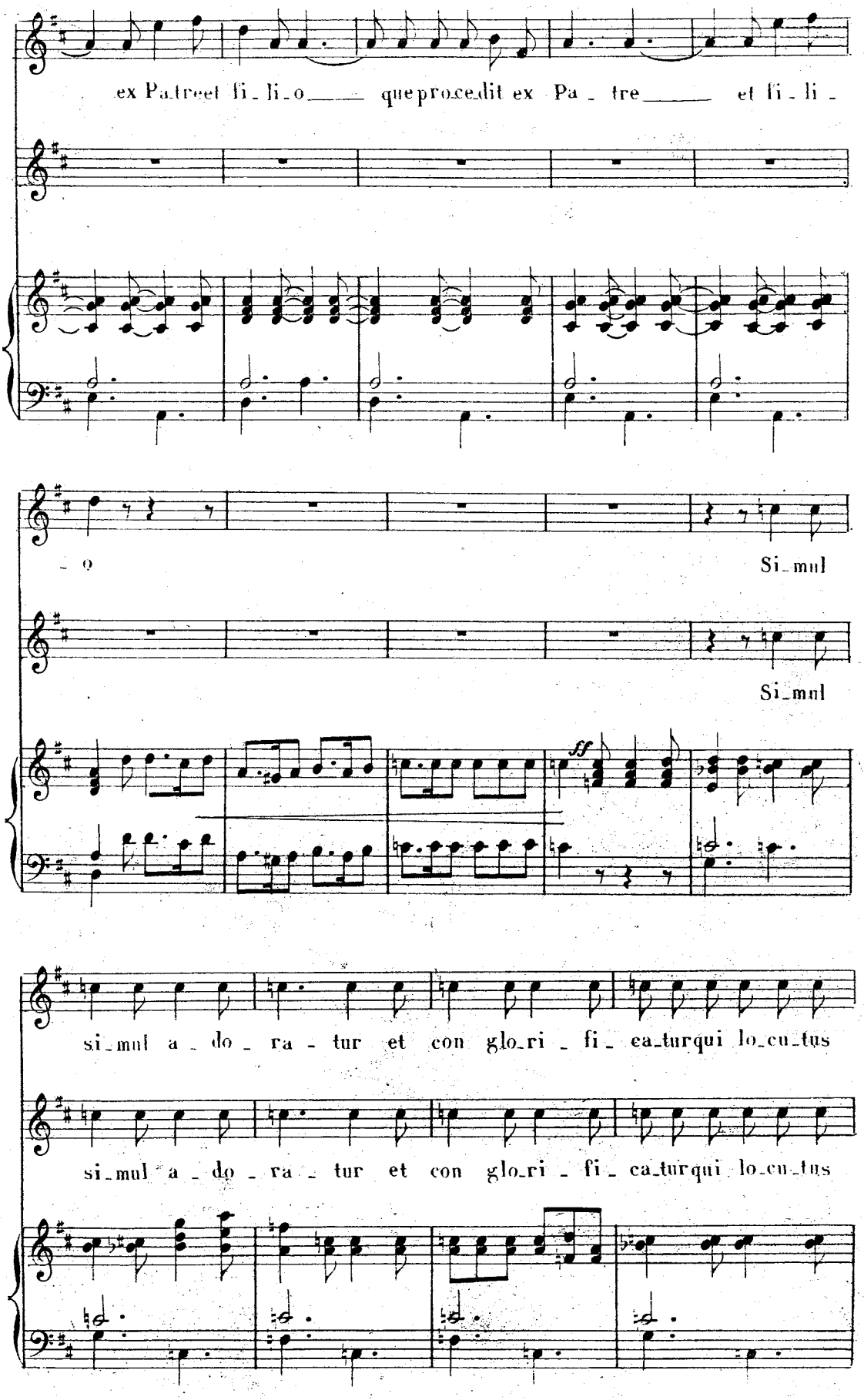

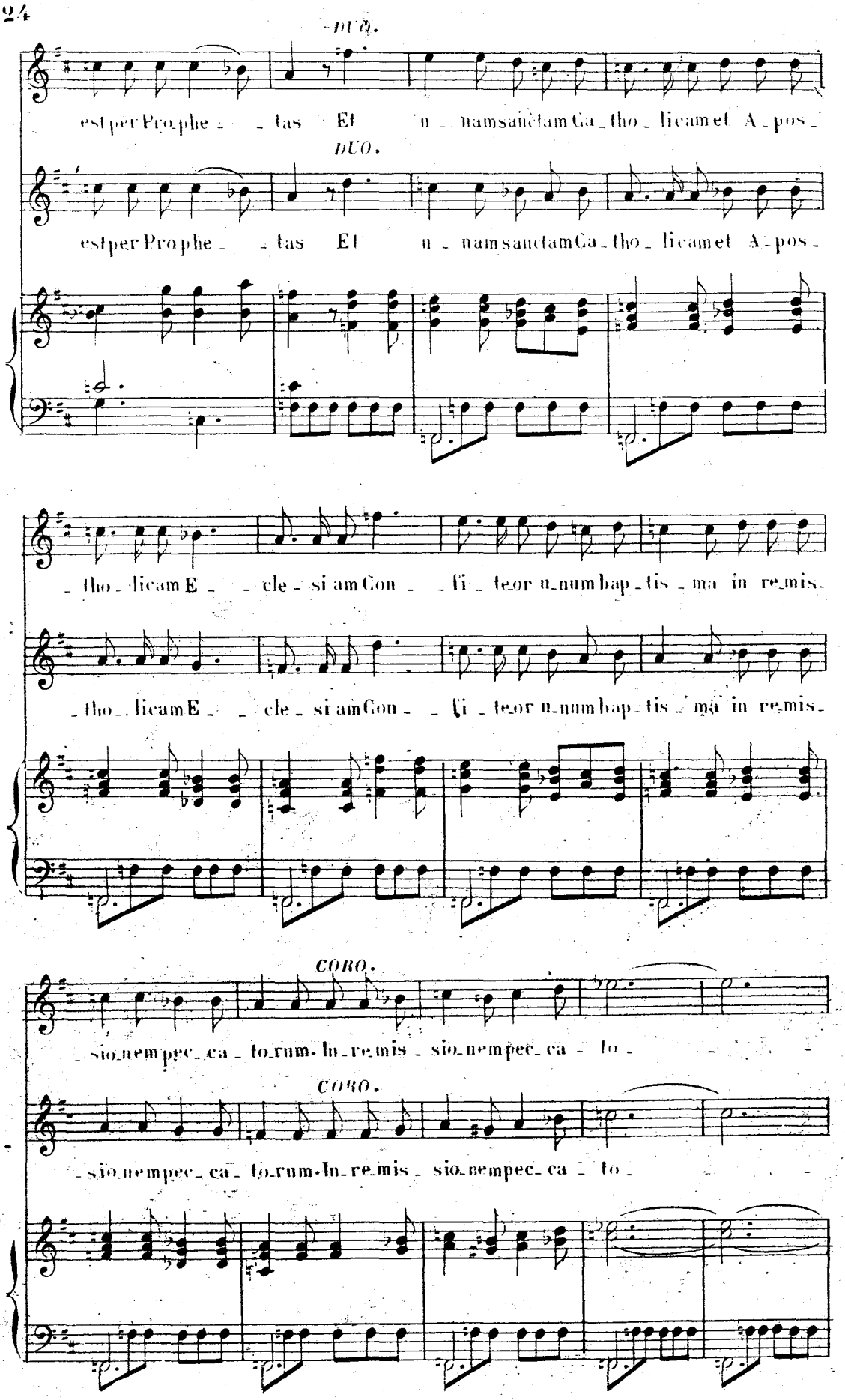
DUO.
est per Prophe - - tas Et u - nam sanctam Ca - tho - licam et A - pos -
DUO.
est per Prophe - - tas Et u - nam sanctam Ca - tho - licam et A - pos -
- tho - licam E - - cle - si am Con - - fi - teor u - num bap - tis - ma in re - mis -
- tho - licam E - - cle - si am Con - - fi - teor u - num bap - tis - ma in re - mis -
CORO.
- sio ne m pec - ca - to - rum. In - re - mis - sio ne m pec - ca - to -
CORO.
- sio ne m pec - ca - to - rum. In - re - mis - sio ne m pec - ca - to -

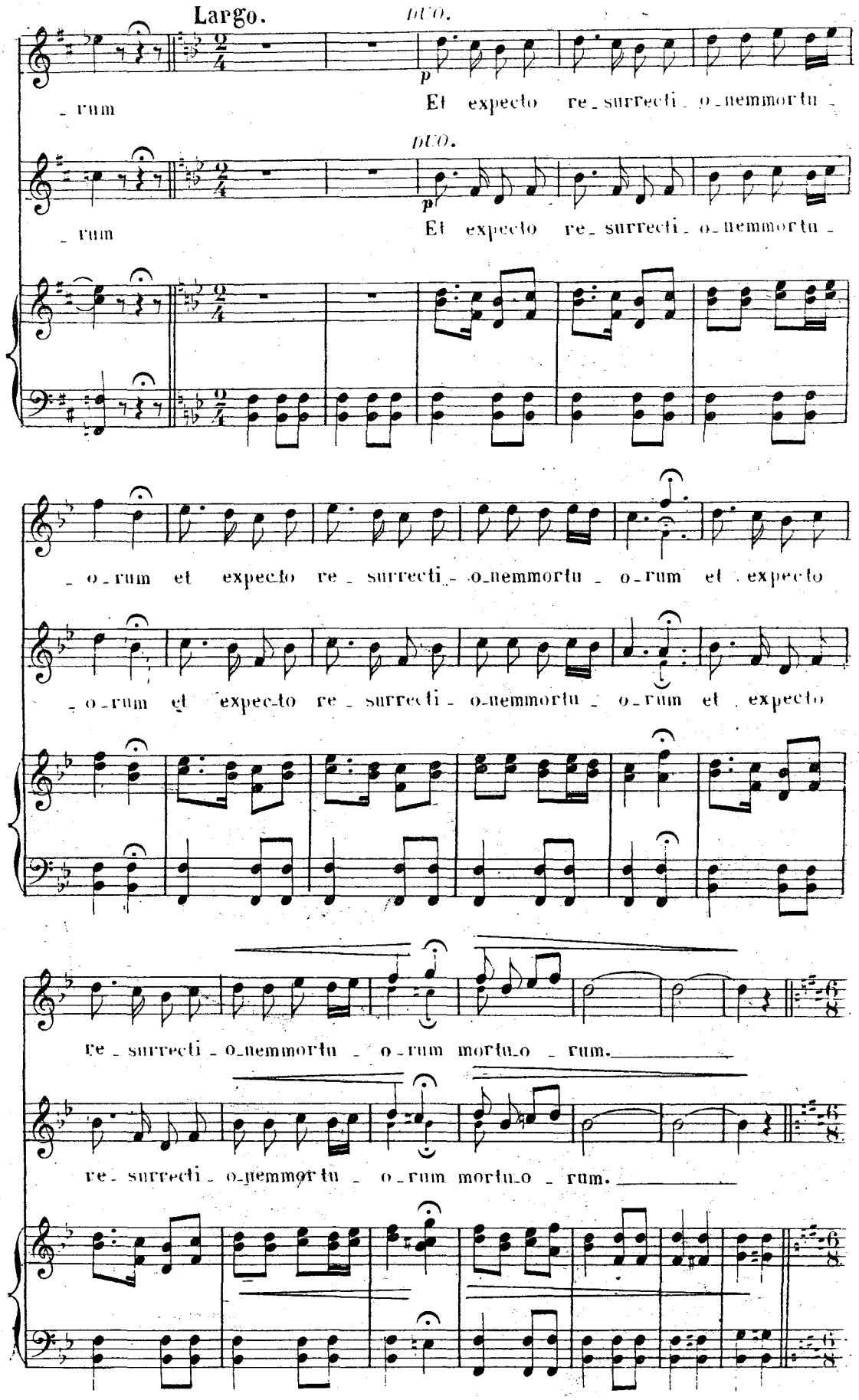
Largo.
DUO.
p
rum
Et expecto re_surrecti_o_nemmortu_
DUO.
p
rum
Et expecto re_surrecti_o_nemmortu_
_o_rum et expecto re_surrecti_o_nemmortu_o_rum et expecto
_o_rum et expecto re_surrecti_o_nemmortu_o_rum et expecto
re_surrecti_o_nemmortu_o_rum mortuo_rum.
re_surrecti_o_nemmortu_o_rum mortuo_rum.

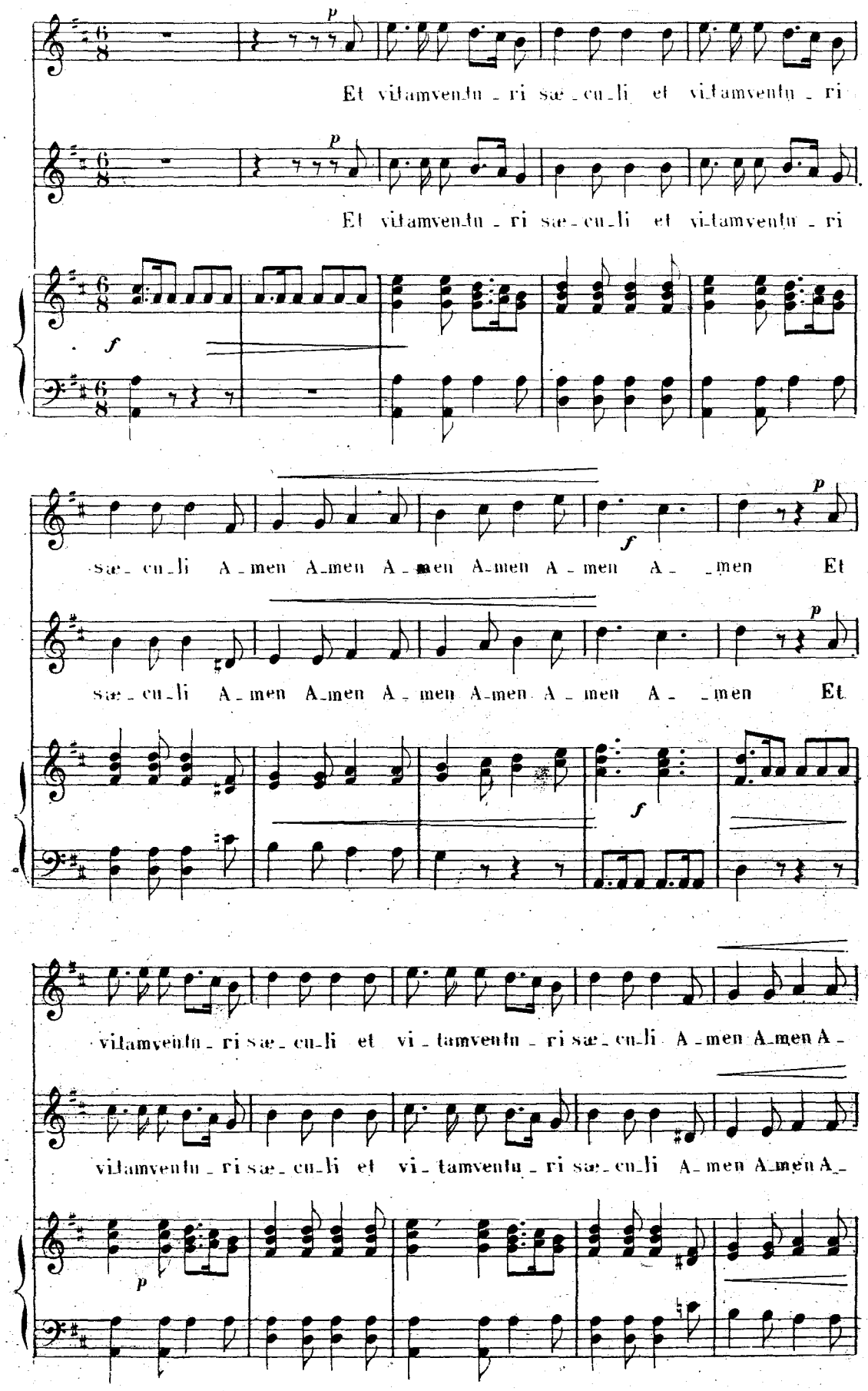
Et vitamventu - ri sæ - cu - li et vitamventu - ri
Et vitamventu - ri sæ - cu - li et vitamventu - ri
sæ - cu - li A - men A - men A - men A - men A - men A - men Et
sæ - cu - li A - men A - men A - men A - men A - men A - men Et
vitamventu - ri sæ - cu - li et vi - tamventu - ri sæ - cu - li A - men A - men A -
vitamventu - ri sæ - cu - li et vi - tamventu - ri sæ - cu - li A - men A - men A -

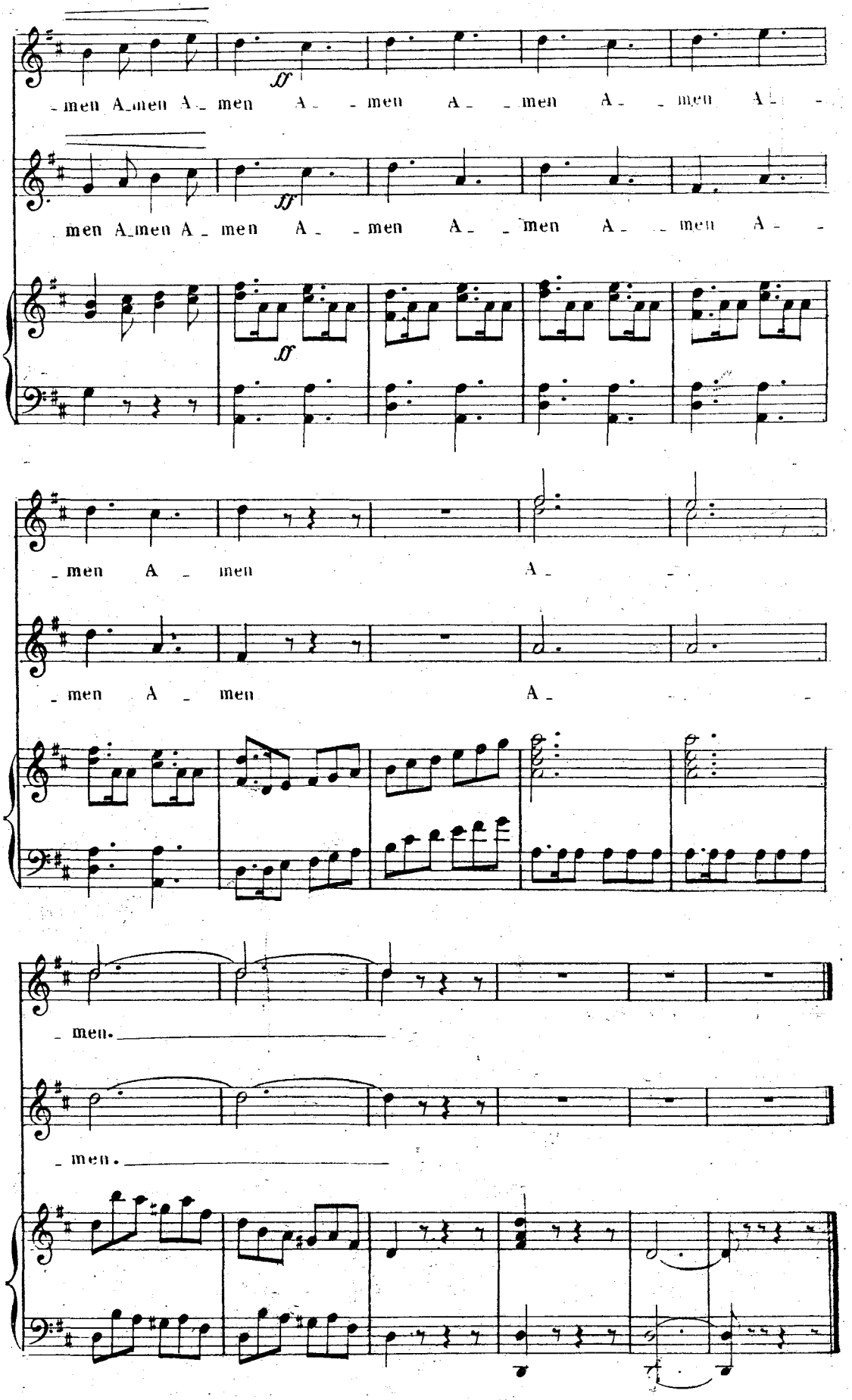
men A men A men A men A men A men A
men A men A men A men A men A men A
men A men A men A
men A men A
men.
men.

SANCTUS.

Allegretto.

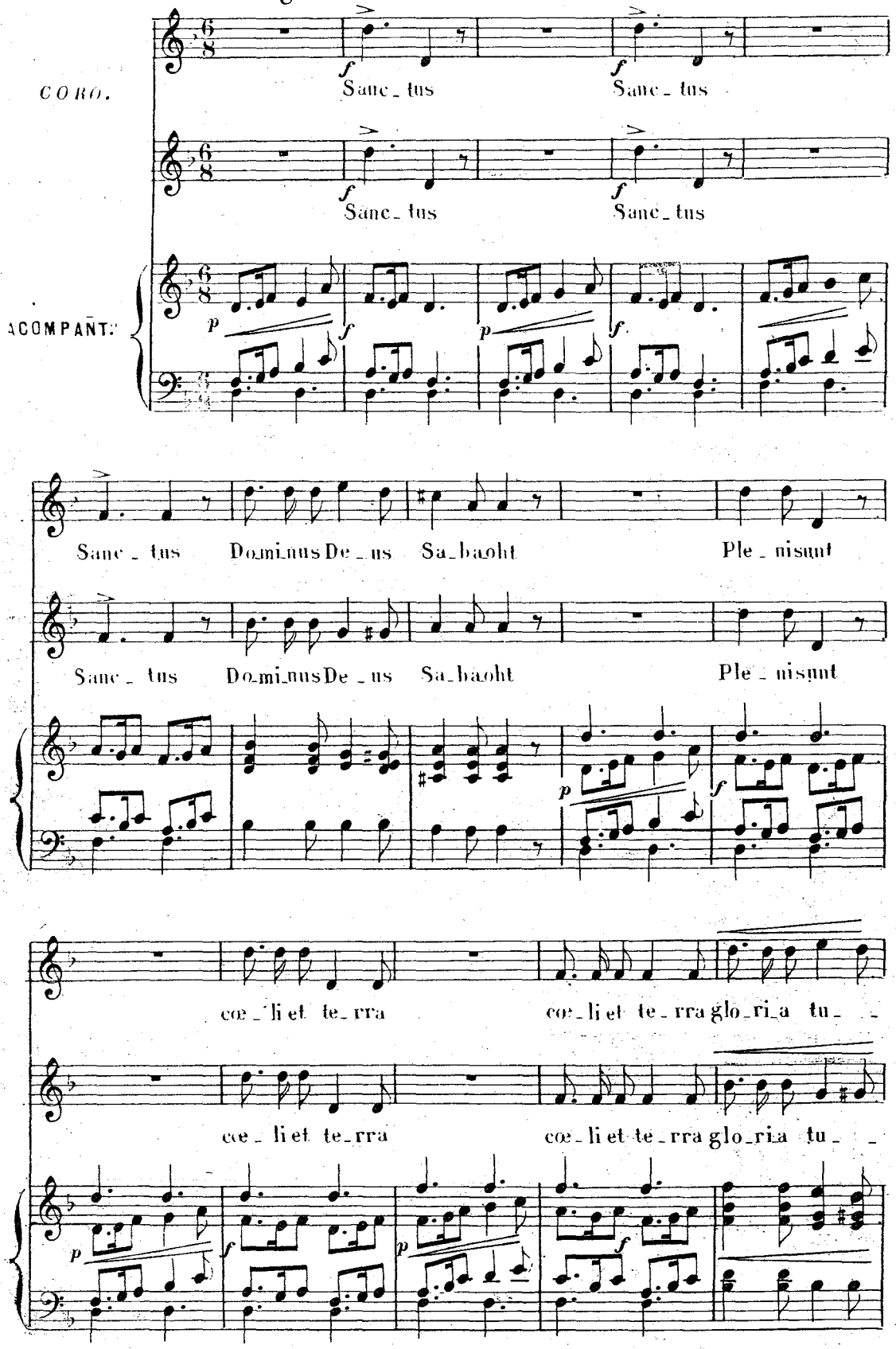

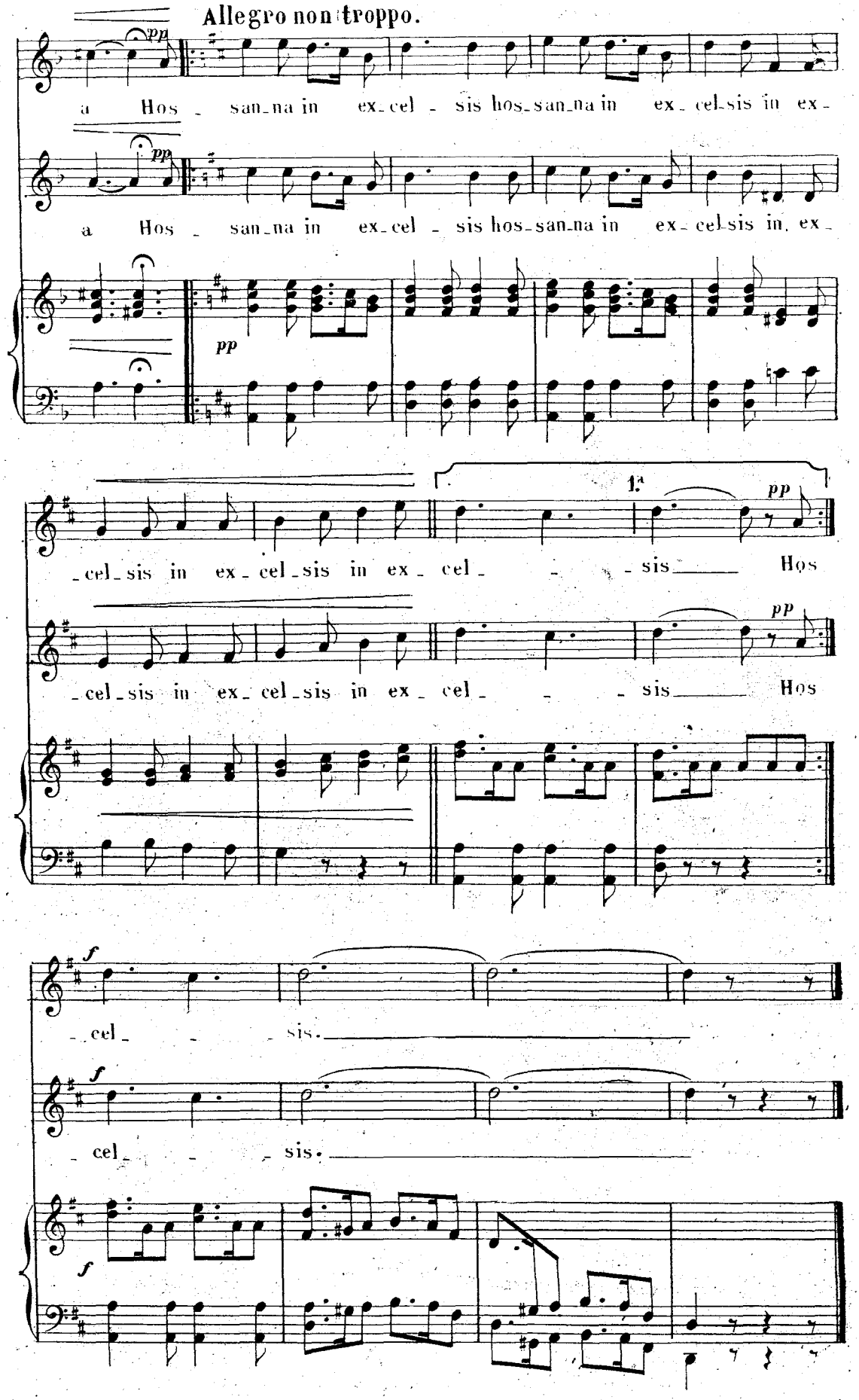
Allegro non troppo.
pp
a Hos - san-na in ex-cel - sis hos-san-na in ex-cel-sis in ex-
pp
a Hos - san-na in ex-cel - sis hos-san-na in ex-cel-sis in ex-
pp
1.a
pp
-cel-sis in ex-cel-sis in ex-cel- - - sis Hos
pp
-cel-sis in ex-cel-sis in ex-cel- - - sis Hos
f
-cel- - - sis.
f
-cel- - - sis.
f

BENEDICTUS.

Andantino.

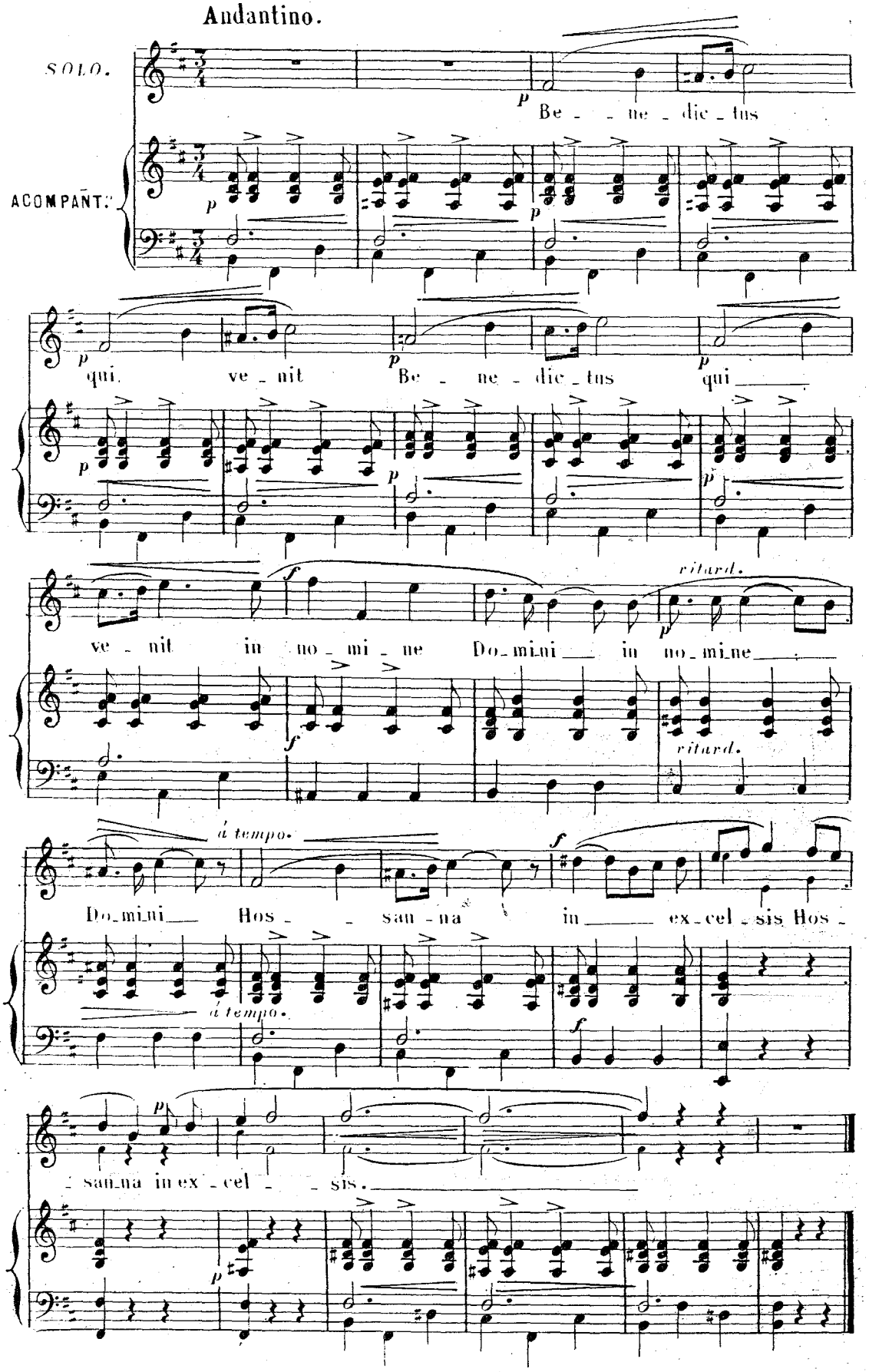

AGNUS DEI.

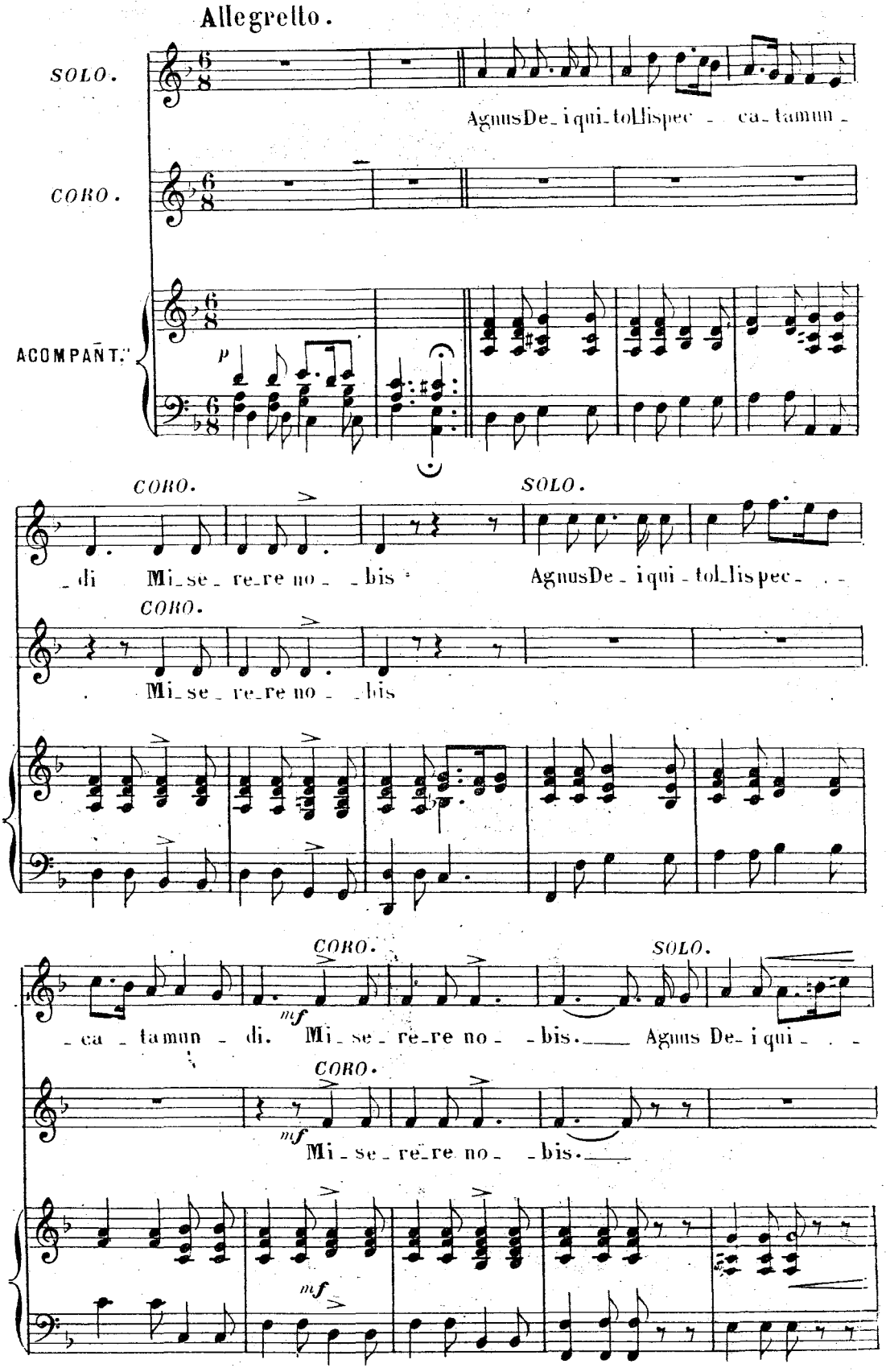
Allegretto.
SOLO.
CORO.
ACOMPAÑT.
p
Agnus De_i qui_tol_lis pec_ca_ta mun_
CORO.
SOLO.
_di Mi_se_re_re no_bis
Agnus De_i qui_tol_lis pec_
CORO.
Mi_se_re_re no_bis
CORO.
SOLO.
_ca_ta mun_di. Mi_se_re_re no_bis. Agnus De_i qui_
CORO.
mf
Mi_se_re_re no_bis.
mf

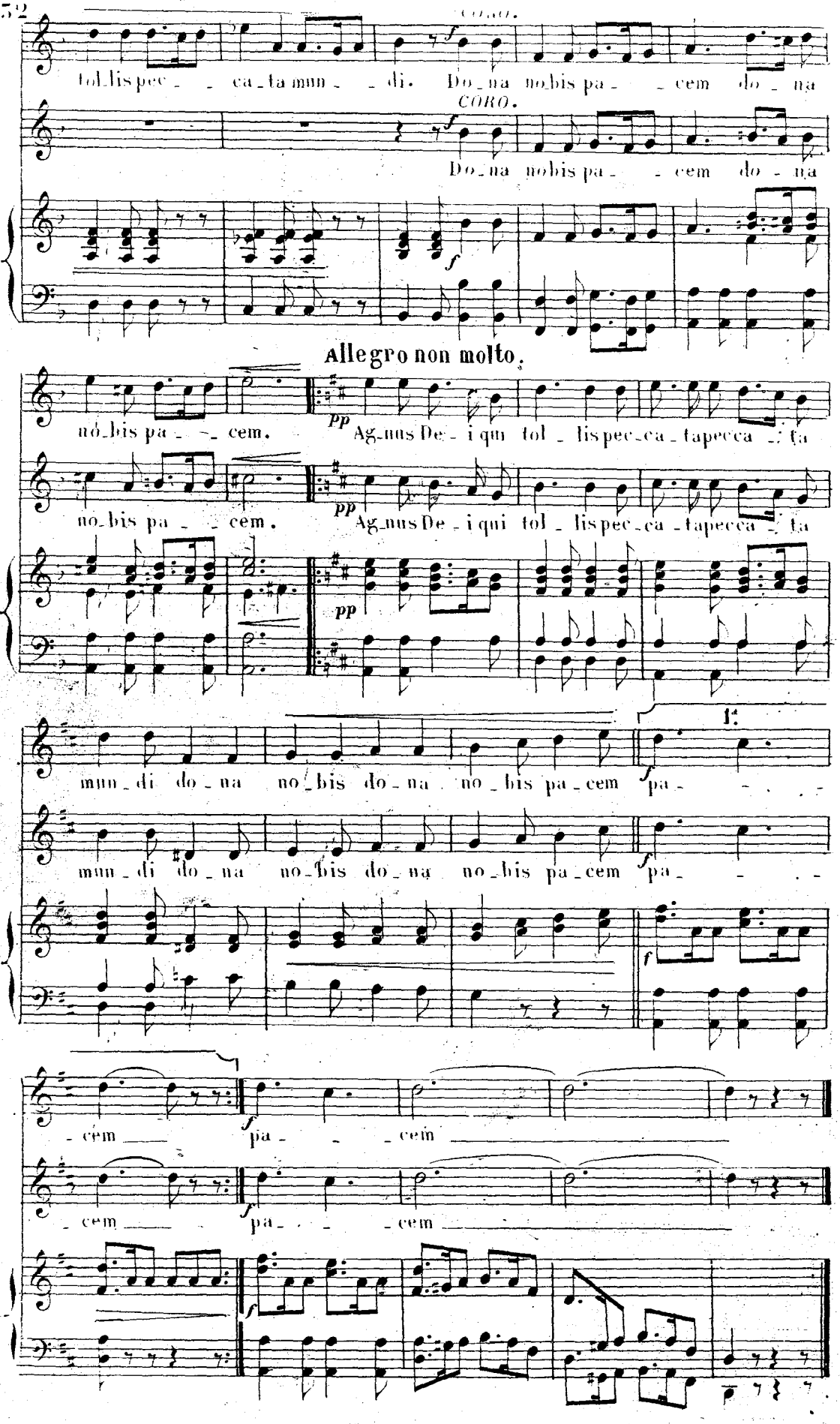
CORO.
tol_lis pec_ _ ca_ta mun_ _ di. Do_na no_bis pa_ _ cem do_na
CORO.
Do_na no_bis pa_ _ cem do_na
Allegro non molto.
no_bis pa_ _ cem.
Ag_nus De_i qui tol_lis pec_ca_ta pec_ca_ta
no_bis pa_ _ cem.
Ag_nus De_i qui tol_lis pec_ca_ta pec_ca_ta
1.
mun_di do_na no_bis do_na no_bis pa_cem pa_
mun_di do_na no_bis do_na no_bis pa_cem pa_
cem pa _ cem
cem pa _ cem